

ST. NORBERT

COLLEGE



2019-20 WOMEN'S HOCKEY YEARBOOK
2013 • NCHA O'BRIEN CUP CHAMPIONS

They Cover the Green Knights

Radio

WSNC-Radio

100 Grant St.
De Pere, WI 54115
920-403-3031

WDUZ-Radio

The Rookie, sports director
P.O. Box 310
Green Bay, WI 54305
920.468.4100
920.468.0250 - fax

WTAQ & WNFL-Radio

Mark Daniels, sports director
P.O. Box 23333
Green Bay, WI 54305
920.435.3771
920.321.2300 - fax

WDOR-Radio

Chad Michaels, sports director
800 S. 15th Ave.
Sturgeon Bay, WI 54235
920.743.4411

Television

WBAY-TV (Ch. 2 - ABC)

Chris Roth, sports director
115 S. Jefferson
Green Bay, WI 54301
920.438.3265
920.432.1190 - fax

WFRV-TV (Ch. 5 - CBS)

Burke Griffin, sports director
P.O. Box 19055
Green Bay, WI 54307
920.430.3625
920.437.5769 - fax

WLUK-TV (Ch. 11 - Fox)

Josh Moser, sports director
P.O. Box 19011
Green Bay, WI 54307
920.490.1428
920.490.2500 - fax

WGBA-TV (Ch. 26 - NBC)

Brandon Kinnard, sports director
1391 North Rd.
Green Bay, WI 54313
920.490.2655
920.490.2500 - fax

Newspapers

The Press

Rich Pulzewic, sports editor
www.thepress.media

Milwaukee Journal Sentinel

Sports desk
P.O. Box 661
Milwaukee, WI 53201
800.759.6397
414.224.2049 - fax

Wisconsin State Journal

sports desk
P.O. Box 8060
Madison, WI 53708
800.362.4221
608.252.6194 - fax

Iron Mountain Daily News

Burt Angeli, sports writer
215 E. Ludington St.
Iron Mountain, MI 49801
906.774.2772

When Covering the Green Knights

Sports Information Office

The St. Norbert College Sports Information Office is located in Mulva Family Fitness & Sports Center, Room 2016. Dan Lukes, Sports Information Director, may be reached at the following telephone numbers:

Office: 920.403.4077

Fax: 920.403.3128

E-mail: dan.lukes@snc.edu

Press Credentials

Arrangements for press credentials should be made through the Sports Information Office by noon the day preceding the contest. All credentials will be left at will call.

Resch Olympic Pavilion

St. Norbert College home games are played at the Resch Olympic Pavilion in the Cornerstone Community Center in Ashwaubenon. From Highway 41, take the Main St. exit for De Pere (CTH G) and head west. Go to Packerland Dr. and go left. Go to Fernando Dr. and take a right. The rink is set back off the road on the right.

Press Box

The press box features ample room for media personnel. Telephones can be provided for media on deadline.

Radio Broadcasts

Two areas are available in the press box and must be reserved two weeks prior to the contest. Stations will be limited to two credentials. All technical arrangements for phone lines must be made by the broadcasting station.

Interviews with coach A.J. Aitken

Head coach A.J. Aitken may be reached in his office at the rink (920-403-2022) at any time.

Player Interviews

Player interviews may be set up through the Sports Information Office, or after practice. The Green Knights practice at Resch Olympic Pavilion.

Table of Contents

| | |
|---------------------------|-------|
| General Information | 3 |
| About St. Norbert College | 4-5 |
| Coaches | 6 |
| 2018-19 Roster | 7 |
| Meet the Green Knights | 8-13 |
| Newcomers | 14 |
| NCHA Information | 15-17 |
| 2017-18 Statistics | 18 |
| 2017-18 Game Summaries | 19-21 |
| Honors and Awards | 22 |
| All-Time Leaders | 23 |
| All-Time Records | 24-25 |
| All-Time Statistics | 26-31 |
| Schedule | 32 |

Quick Facts

Location: De Pere, Wisconsin 54115

Founded: 1898

Enrollment: 2,168

Nickname: Green Knights

Colors: Dartmouth Green and Old Gold

Stadium: Resch Olympic Pavilion (cap. 1,014)

National Affiliation: NCAA III

Conference Affiliation: Midwest Conference

President: Brian Bruess

Athletics Director: Tim Bald

Sports Information Director: Dan Lukes

SID Phone: (920) 403-4077

SID FAX: (920) 403-3128

SID E-Mail: dan.lukes@snc.edu

Athletic Trainers: Heather Erfurt, Evan Teske, Jason Dubs, Miranda Magadanz, Mitch Bertrand

Head Hockey Coach: A.J. Aitken

Alma Mater: Michigan, 2000

Record (Years): XX

Office: 920-403-2022

Assistant Coaches: Lauren Roethlisberger, Clay Van Diest, Brandon Erkkila

The mission of the St. Norbert College Department of Intercollegiate Athletics is to provide scholar-athletes with a quality experience that is intellectually, spiritually and personally challenging. The program promotes student growth in athletic skills, leadership, spirituality, teamwork, self-discipline and sportsmanship. This mission is supported by the philosophy and goals of NCAA Division III.

Staff Directory

Mailing address: Mulva Family Fitness & Sport Center
St. Norbert College
100 Grant St.
De Pere, WI 54115-2099

All telephone numbers are area code 920

STAFF

Athletics Director

Tim Bald (Loras, 1980) 403-3031

Asst. AD/Athletic Communications

Dan Lukes (UW-Oshkosh, 1998) 403-4077

Asst. AD/Senior Woman Administrator

Abby Gildernick (St. Norbert, 2014) 403-3921

Certified Athletic Trainers

Heather Erfurt (Lasell, 2008) 403-3179

Evan Teske (Wisconsin Lutheran, 2015) 403-3179

Jason Dubs (McDaniel, 2013) 403-3179

Miranda Magadanz (UW-Oshkosh, 2017) 403-3179

Mitch Bertrand (Carroll, 2015) 403-3179

Administrative Assistant

Jenny DeCleene 403-3031

Baseball

Mike Wallerich (St. Norbert, 2009) 403-3545

Basketball, Men's

Gary Grzesk (UW-Green Bay, 1996) 403-3137

Basketball, Women's

Amanda Leonhard-Perry (UWGB, 2003) 403-3033

Cheer

Ashley Appleton (St. Norbert, 2014) 403-3031

Cross Country, Men's and Women's

Don Augustine (Westminster-Pa., 2001) 403-3456

Dance

Natalie Wheeler (St. Norbert, 2015) 403-3031

Football

Dan McCarty (UM-Duluth, 2000) 403-4232

Golf, Men's

Tripp Maher (St. Norbert, 1980) 403-3023

Golf, Women's

John Sabo (St. Norbert, 2007) 403-3031

Ice Hockey, Men's

Tim Coghlin (UW-Stevens Point, 1989) 403-3034

Ice Hockey, Women's

A.J. Aitken (Michigan Tech, 2000) 403-2022

Soccer, Men's

Derek Rhodes (Massachusetts, 2004) 403-3031

Soccer, Women's

Bob Rickards (Coll. of Charleston, 1995) 403-3027

Softball and Equipment Manager

JoAnn Krueger 403-4080

Swimming & Diving, Men's & Women's

Hannah Saiz (Kenyon, 2013) 403-3397

Tennis, Men's

Matt Keesey (UW-Green Bay, 2010) 403-3031

Tennis, Women's

Tim Dean 403-3031

Volleyball, Women's & Men's

B.J. Bryant (Lakeland, 2008) 403-3031



Brian Bruess
President



Jennifer Bonds-Raacke
Vice President
for Academic Affairs



Julie Massey
Interim Vice President
for Mission and Student Affairs



Charles Jacobs
Faculty
Representative



Tim Bald
Athletics Director

Pursue what matters at **St. Norbert College**



- Student-faculty collaborations that set you apart from your peers.
- Study abroad at 70 sites, in 30 countries, on six continents.
- Internships and service opportunities locally, nationally and globally.
- 100+ student organizations and clubs to fit your interests.
- Not just job skills, but life skills – critical-thinking, problem-solving and communication.
- Division III athletics – 23 varsity sports, with plenty of club and intramural sports.
- An education rooted in values and built on community.



Experience all that St. Norbert College has to offer!

Apply today for Fall 2020 at snc.edu/go/apply.





Athletics Facilities

Mulva Family Fitness & Sports Center: (formerly the Schuldes Sports Center), home of St. Norbert's basketball and volleyball teams, underwent a \$26-million expansion and renovation and opened in spring 2017. The refurbished and enlarged facility will feature a state-of-the-art fitness center and a new swimming pool on the east side of the sports center, looking out to the Fox River.

The reimagined 129,400 sq. ft. building also will include new administrative offices for the athletics staff and the addition of a second floor. Its arena will continue to provide a 116-by-230-foot multipurpose area with a seating capacity of 2,500 for major sporting events and up to 5,000 for other high-attendance programs. The arena offers a full collegiate basketball court, an indoor track, four volleyball courts and four intramural basketball courts.

Mel Nicks Sports Complex: home of the Green Knights baseball and softball teams where the baseball team ranked second in Division III in home attendance in 1997 and 2000. New baseball and softball fields opened in spring of 2015.

Cornerstone Community Ice Center: The state-of-the-art facility is home to the St. Norbert hockey team. The rink opened in March 2000 and features seating for nearly 2,000 fans.

Donald J. Schneider Stadium: St. Norbert College proudly opened Donald J. Schneider Stadium, located on De Pere's near west side, in September 2010.

The 2,454-seat facility houses the Green Knights in football, men's and women's soccer and men's and women's outdoor track and field. Schneider Stadium has hosted numerous post-season and championship events.

Green Knights Achieve Academic and Athletic Success

In addition to the success of our teams, many of our individual athletes have earned distinction on and off the field. Not only has St. Norbert had national champions and all-conference performers, but several Academic All-Americans and Academic All-Conference selections as well.

Academic Success

- St. Norbert had 192 athletes earn Academic All-Conference honors in 2018-19.
- 76 athletes have earned Academic All-American accolades, the most by a Midwest Conference school.

Athletic Success

- St. Norbert had another successful year during the 2018-19 school year. The Green Knights compiled a 167-134-8 overall record, including a strong 105-45-5 mark in conference action.
- During 2018-19, St. Norbert captured six Midwest Conference championships.
- The St. Norbert College hockey team won the 2008, 2011, 2012, 2014 and 2018 NCAA Division III national championship.
- Since 2001, St. Norbert has claimed seven individual NCAA Division III national champions in track and field.
- St. Norbert has won 123 Midwest Conference championships since joining the league in 1983.
- St. Norbert has won 16 Northern Collegiate Hockey Association titles and 15 NCHA post-season championships since joining the league in 1994.



HEAD COACH A.J. AITKEN



A.J. Aitken is in his first season as the head coach of the St. Norbert College women's hockey program.

Aitken is a familiar face with St. Norbert hockey, serving 11 years during two stints as associate head coach for the Green Knights' men's program. Aitken also spent three seasons as the head coach of the Marian University men's program.

During his time with the St. Norbert men's program, Aitken helped the Green Knights to a 264-47-26 record, which included nine NCAA Division III Frozen Four appearances and three NCAA Division III national championships in 2008, 2011 and 2012. After nine seasons on the St. Norbert bench, Aitken fashioned a 39-37-4 mark during his three seasons with Marian from 2012-15 before returning to St. Norbert for two seasons. Following his second tenure at St. Norbert, Aitken coached the Green Bay Bobcats U14 girls and the Green Bay Hornets U16 girls.

"I'm extremely excited to be back at St. Norbert and want to thank (athletics director) Tim Bald for the opportunity to lead the women's hockey program," Aitken said. "I felt this was the perfect fit for me and am looking forward to not only coaching again, but to building a championship women's hockey team. It feels good to be back home at St. Norbert and I am ready to get started."

A Fort McMurray, Alberta, native, Aitken played for NCAA Division I Michigan Tech from 1997 to 2000. Aitken played in 140 games for the Huskies, scoring 14 goals and 17 assists for 31 points. He also served as the Huskies' team captain during his last two seasons. Aitken, a finance major at MTU, was also named Academic All-Western Collegiate Hockey Association twice.

Following his collegiate career, Aitken played with Macon and Memphis of the Central Hockey League. His stint in Memphis, from 2001 to 2003, resulted in being a part of two CHL championships.



Lauren Roethlisberger Assistant Coach

Lauren Roethlisberger is in her first season on the St. Norbert College coaching staff.

A former standout with the Green Knights, Roethlisberger participated in hockey and golf

from 2012 to 2016. Roethlisberger is St. Norbert's career leader in points with 92 and assists with 58 and shares the program record with 112 games played. Roethlisberger was also part of St. Norbert's NCHA O'Brien Cup champion and NCAA Tournament qualifier in 2013.

Roethlisberger, a certified athletic trainer with Prevea Health in her hometown of Green Bay, also spent time as an assistant coach with the WIAA state runner-up Bay Area Ice Bears in 2016-17.



Clay Van Diest Assistant Coach

Clay Van Diest is in his first season on the St. Norbert College coaching staff.

Van Diest recently completed his playing career with the Green Knights, playing in 105 games as

a defenseman scoring five goals and 16 assists for 21 points. He was a member of three St. Norbert teams which advanced to the NCAA Division III Frozen Four, including the 2018 national championship.

A Helena, Mont., native, and a 2019 St. Norbert College graduate, Van Diest earned the 2018 NCAA Elite 90 Award for men's hockey, presented to the top student-athlete at the Frozen Four.



Brandon Erkkila Goaltender Coach

Brandon Erkkila is in his second season coaching the goaltenders at St. Norbert College.

Erkkila grew up in Michigan's Upper Peninsula, where he played youth hockey in Iron Mountain

and Kingsford High School. He attended Northern Michigan University, where he helped with the Wildcats' practice squad and club team.

Erkkila has been coaching at the high school level since 2011. Most recently, he was the head coach of the Bay Area Ice Bears. In his three years as head coach of the Ice Bears they went 50-23-7 and were the 2017 WIAA state runner-up. Erkkila has ran his own goaltending camps and clinics in the Green Bay Area for the last seven years.

Athletic Trainer: Heather Erfurt

| No. | Name | Yr. | Pos. | Hgt. | Hometown |
|-----|--------------------|-----|------|------|-------------------------|
| 2 | Katie Trudeau * | So. | F | 5-3 | Tinley Park, Ill. |
| 3 | Khloe Spors * | So. | F | 5-4 | Melrose |
| 7 | Libby Barbato ** | Jr. | D | 5-7 | Downingtown, Pa. |
| 8 | Hannah Hickman * | So. | F | 5-7 | Plainfield, Ill. |
| 12 | Margaret Wohlleber | Fr. | F | 5-7 | Manitowish Waters |
| 13 | Kennedy Kiecker * | So. | D | 5-4 | Naperville, Ill. |
| 14 | Liisa Cramer * | So. | D | 5-9 | Appleton |
| 15 | Libbie Doney *** | Sr. | F | 5-6 | Ishpeming, Mich. |
| 17 | Ava Jaschke | Fr. | D | 5-8 | Katy, Texas |
| 19 | Eve Parker | Fr. | F | 5-8 | Verona |
| 21 | Lisa Lenell *** | Sr. | F | 5-4 | Strangnas, Sweden |
| 22 | Letti Stafford ** | Jr. | D | 5-6 | Littleton, Colo. |
| 23 | Paige Nelson | Fr. | F | 5-4 | Maple Grove, Minn. |
| 24 | Jordan Moore | Fr. | F | 5-6 | Gurnee, Ill. |
| 25 | Emily Boyce ** | Jr. | F | 5-5 | Louisville, Ky. |
| 27 | Lauren Arnholt | Fr. | D | 5-8 | Germantown |
| 29 | Gaby Turer | Fr. | F/D | 5-8 | Whitefish Bay |
| 31 | Evi Johnson | Fr. | G | 5-4 | Hailey, Idaho |
| 33 | Anais Aurard ** | Jr. | G | 5-4 | Villard-de-lans, France |

* - indicates letters won

Head Coach: A.J. Aitken **Assistant Coaches:** Lauren Roethlisberger, Clay Van Diest, Brandon Erkkila



Meet the Green Knights



Anais Aurard - #33

Jr. — G — 5-4

Villard-de-lans, France

Career: Two varsity letters. Played in 22 games, owning a 5-15-2 record with a 3.59 goals against average and .889 save percentage. **2019:** In 22 games, totaled a 5-15-2 record with a 3.59 goals against average and .889 save percentage. Finished with a season-high 51 saves in 3-1 loss to UW-Eau Claire. Made 43 stops in 6-2 loss to Hamline. Finished with 40 saves in a scoreless tie with Lake Forest. Made 17 saves in 5-0 shutout win over Northland.

Turned away 39 shots in 5-0 loss to Adrian in first round of NCHA Playoffs. Stopped 38 shots in 6-3 loss to St. Mary's and in 7-0 loss to UW-Eau Claire. **2018:** Did not see game action as No. 3 goaltender. **Before SNC:** Played at Vermont Academy and also played with the U-18 French National Team. Team most valuable player in hockey at Vermont Academy. **Personal:** Majoring in art and communications. Also played soccer, softball and tennis at Vermont Academy. Team most valuable player in tennis. Enjoys physical therapy. Birthdate is 3/15/99.

Aurard's Career Statistics

| Year | GP | Minutes | GA | GAA | Saves | Sv Pct. | W-L-T |
|---------------|-------------------------|----------------|-----------|-------------|------------|-------------|---------------|
| 2018 | did not see game action | | | | | | |
| 2019 | 22 | 1221:22 | 73 | 3.59 | 585 | .889 | 5-15-2 |
| Totals | 22 | 1221:22 | 73 | 3.59 | 585 | .889 | 5-15-2 |

Aurard's Career Bests

Goals Allowed (Fewest — Game): 0 (2 times, last 2/16/19 vs. Northland)

Saves (Game): 51 (12/7/18 vs. UW-Eau Claire)

Saves Percentage (Game): 1.000 (2 times, last 2/16/19 vs. Northland)

First Career Win: 11/1/18 vs. Aurora

First Career Shutout: 1/18/19 vs. Lake Forest

Career Stats vs. 2019-20 Opponents

| | | | |
|------------------|--------------------------|------------------|--------------------------|
| Adrian | 0-4-0, 4.98, .862 (4 GP) | Marian | 1-1-0, 3.60, .850 (2 GP) |
| Aurora | 1-1-0, 1.01, .966 (2 GP) | St. Mary's | 0-1-0, 5.08, .884 (1 GP) |
| Bethel | has not played | St. Scholastica | has not played |
| Concordia (Wis.) | 0-1-0, 5.00, .688 (1 GP) | Trine | 0-1-1, 1.96, .929 (2 GP) |
| Finlandia | 1-0-0, 3.00, .842 (1 GP) | UW-Eau Claire | 0-2-0, 5.04, .899 (2 GP) |
| Hamline | 0-2-0, 6.60, .851 (2 GP) | UW-Stevens Point | 0-1-0, 9.00, .750 (1 GP) |
| Lake Forest | 0-1-1, 2.61, .932 (2 GP) | | |



Libby Barbato - #7

Jr. — F — 5-5

Downingtown, Pa.

Career: Two varsity letters. Played in 44 games, scoring four goals and nine assists for 13 points. **2019:** In 27 games, scored two goals and seven assists for nine points. Scored one goal and one assist for two points in 2-1 win over Aurora. Registered goal for one point in 8-4 loss to Marian. **2018:** In 17 games, scored two goals and two assists for four points. Scored single goals in 5-1 win over Aurora and in 6-2 win over Finlandia. **Before SNC:** Played

for the Philadelphia Jr. Flyers. Lettered twice in hockey at Downingtown West High School. Earned Hat Trick and Playmaker awards. **Personal:** Majoring in psychology. Enjoys studying. Birthdate is 6/21/99.

Barbato's Career Statistics

| Year | GP | G | A | Pts | Pen-PIM | PPG | SHG | GWG |
|---------------|-----------|----------|----------|-----------|-------------|----------|----------|----------|
| 2018 | 17 | 2 | 2 | 4 | 1-2 | 0 | 1 | 1 |
| 2019 | 27 | 2 | 7 | 9 | 4-8 | 0 | 0 | 1 |
| Totals | 44 | 4 | 9 | 13 | 5-10 | 0 | 1 | 2 |

Barbato's Career Bests

Goals: 1 (4 times, last 1/25/19 vs. Marian)

Assists: 1 (9 times, last 2/16/19 vs. Northland)

Points: 2 (11/1/18 vs. Aurora)

Multi-Goal Games: 0

Multi-Point Games: 1

First Career Goal: 11/3/17 vs. Aurora

First Career Assist: 2/3/18 vs. Trine

Career Stats vs. 2019-20 Opponents

| | | | |
|------------------|----------------|------------------|--------------|
| Adrian | 0-1-1 (5 GP) | Marian | 1-1-2 (2 GP) |
| Aurora | 2-1-3 (4 GP) | St. Mary's | 0-0-0 (2 GP) |
| Bethel | has not played | St. Scholastica | 0-1-1 (3 GP) |
| Concordia (Wis.) | 0-1-1 (3 GP) | Trine | 0-1-1 (3 GP) |
| Finlandia | 1-0-1 (4 GP) | UW-Eau Claire | 0-0-0 (2 GP) |
| Hamline | 0-0-0 (2 GP) | UW-Stevens Point | 0-0-0 (4 GP) |
| Lake Forest | 0-1-1 (4 GP) | | |





Emily Boyce - #25

Jr. — F — 5-5
Louisville, Ky.

Career: Two varsity letter. Played in 44 games, scoring one goal and four assists for five points. **2019:** In 25 games, scored one goal and one assist for two points. Scored goal in 2-2 tie with Concordia Wisconsin. Registered assist in 5-0 win over Northland. **2018:** In 19 games, scored three assists for three points. Posted single assists in 6-2 win over Finlandia, in 4-1 loss to St. Scholastica and in 4-2 win over Trine. **Before SNC:** Played for the Ohio Blue Jackets.

Personal: Majoring in business administration. Played lacrosse and field hockey at Assumption High School. Birthdate is 6/23/99.

Boyce's Career Statistics

| Year | GP | G | A | Pts | Pen-PIM | PPG | SHG | GWG |
|---------------|-----------|----------|----------|----------|-------------|----------|----------|----------|
| 2018 | 19 | 0 | 3 | 3 | 5-10 | 0 | 0 | 0 |
| 2019 | 25 | 1 | 1 | 2 | 3-6 | 0 | 0 | 0 |
| Totals | 44 | 1 | 4 | 5 | 8-16 | 0 | 0 | 0 |

Boyce's Career Bests

Goals: 1 (11/17/18 vs. Concordia Wisconsin)

Assists: 1 (4 times, last 2/16/19 vs. Northland)

Points: 1 (5 times, last 2/16/19 vs. Northland)

Multi-Goal Games: 0

Multi-Point Games: 0

First Career Goal: 11/17/18 vs. Concordia Wisconsin

First Career Assist: 11/10/17 vs. Finlandia

Career Stats vs. 2019-20 Opponents

| | | | |
|------------------|----------------|------------------|--------------|
| Adrian | 0-0-0 (5 GP) | Marian | 0-0-0 (4 GP) |
| Aurora | 0-0-0 (4 GP) | St. Mary's | 0-0-0 (1 GP) |
| Bethel | has not played | St. Scholastica | 0-1-1 (3 GP) |
| Concordia (Wis.) | 1-0-1 (3 GP) | Trine | 0-1-1 (3 GP) |
| Finlandia | 0-1-1 (2 GP) | UW-Eau Claire | 0-0-0 (3 GP) |
| Hamline | 0-0-0 (2 GP) | UW-Stevens Point | 0-0-0 (3 GP) |
| Lake Forest | 0-0-0 (5 GP) | | |



Liisa Cramer - #14

So. — D — 5-9
Appleton, Wis.

Before SNC: One varsity letter. Played in 25 games, scoring one goal and five assists for six points. **2019:** In 25 games, scored one goal and five assists for six points. Scored one goal in 3-1 loss to Trine. Registered single assists five times, including both games of a 2-1 and 5-0 series sweep of Northland to clinch NCHA Playoffs berth. **Before SNC:** Played for Team Wisconsin as well as Appleton United while a student at Appleton West High School, where she

played four years of hockey and three years of soccer. First-team all-state and all-conference selection as senior. Was second-team all-conference as junior and honorable mention all-conference as sophomore. Was a Top 6 nominee for Miss Wisconsin Hockey. Appleton Post-Crescent Area Player of the Year as senior. **Personal:** Majoring in accounting. National Honor Society member. Enjoys sports and friends. Birthdate is 3/10/00.

Cramer's Career Statistics

| Year | GP | G | A | Pts | Pen-PIM | PPG | SHG | GWG |
|---------------|-----------|----------|----------|----------|------------|----------|----------|----------|
| 2019 | 25 | 1 | 5 | 6 | 4-8 | 0 | 0 | 0 |
| Totals | 25 | 1 | 5 | 6 | 4-8 | 0 | 0 | 0 |

Cramer's Career Bests

Goals: 1 (2/2/19 vs. Trine)

Assists: 1 (5 times, last 2/16/19 vs. Northland)

Points: 1 (6 times, last 2/16/19 vs. Northland)

Multi-Goal Games: 0

Multi-Point Games: 0

First Career Goal: 2/2/19 vs. Trine

First Career Assist: 11/10/18 vs. Finlandia

Career Stats vs. 2019-20 Opponents

| | | | |
|------------------|----------------|------------------|--------------|
| Adrian | 0-0-0 (4 GP) | Marian | 0-0-0 (2 GP) |
| Aurora | has not played | St. Mary's | 0-0-0 (1 GP) |
| Bethel | has not played | St. Scholastica | 0-0-0 (2 GP) |
| Concordia (Wis.) | 0-1-1 (2 GP) | Trine | 1-0-1 (2 GP) |
| Finlandia | 0-1-1 (2 GP) | UW-Eau Claire | 0-0-0 (2 GP) |
| Hamline | 0-0-0 (2 GP) | UW-Stevens Point | 0-1-1 (2 GP) |
| Lake Forest | 0-0-0 (2 GP) | | |



Meet the Green Knights



Libbie Doney - #15

Sr. — F — 5-6
Ishpeming, Mich.

Career: Three varsity letters. Played in 76 games, scoring seven goals and 12 assists for 19 points. **2019:** In 27 games, scored five goals and nine assists for 14 points. Scored one goal and two assists for three points in 6-3 win over UW-Stevens Point. Had one goal and two assists for three points in 5-0 win over Northland. **2018:** In 27 games, scored one goal and three assists for four points. Registered goal in 6-2 win over Finlandia. Had two assists for two points in 7-0 win over Trine. **2017:** In 22 games, scored one goal for one point. Registered lone point of season with goal in 7-0 win over Finlandia. **Before SNC:** Played for Marquette Sentinels 19-U AA, scoring 25 goals and 13 assists for 38 points in 2015-16. The Sentinels won the state championship and also finished ninth at the national tournament. The Sentinels also won state titles in 2013-14 and 2014-15, and also claimed a third-place finish at national tournament. **Personal:** Majoring in communications. Also participated in tennis and track at Ishpeming High School. Two-time all-state honoree in pole vault. Twice won Upper Peninsula championship in pole vault and holds school record. National Honor Society member. Enjoys crossfit. Birthdate is 7/1/98.

Doney's Career Statistics

| Year | GP | G | A | Pts | Pen-PIM | PPG | SHG | GWG |
|---------------|-----------|----------|-----------|-----------|--------------|----------|----------|----------|
| 2017 | 22 | 1 | 0 | 1 | 5-10 | 1 | 0 | 0 |
| 2018 | 27 | 1 | 3 | 4 | 5-10 | 0 | 0 | 0 |
| 2019 | 27 | 5 | 9 | 14 | 9-18 | 1 | 0 | 1 |
| Totals | 76 | 7 | 12 | 19 | 19-38 | 2 | 0 | 1 |

Doney's Career Bests

Goals: 1 (7 times, last 2/16/19 vs. Northland)
Assists: 2 (3 times, last 2/16/19 vs. Northland)
Points: 3 (2 times, last 2/16/19 vs. Northland)
Multi-Goal Games: 0
Multi-Point Games: 3
First Career Goal: 2/10/17 vs. Finlandia
First Career Assist: 11/17/17 vs. Concordia-Wis.

Career Stats vs. 2019-20 Opponents

| | | | |
|------------------|----------------|------------------|--------------|
| Adrian | 1-0-1 (9 GP) | Marian | 0-1-1 (7 GP) |
| Aurora | 0-2-1 (4 GP) | St. Mary's | 1-0-1 (2 GP) |
| Bethel | has not played | St. Scholastica | 0-1-1 (8 GP) |
| Concordia (Wis.) | 0-1-1 (7 GP) | Trine | 0-2-2 (4 GP) |
| Finlandia | 2-1-3 (7 GP) | UW-Eau Claire | 0-0-0 (3 GP) |
| Hamline | 0-0-0 (2 GP) | UW-Stevens Point | 2-2-4 (6 GP) |
| Lake Forest | 0-0-0 (8 GP) | | |



Hannah Hickman - #8

So. — F — 5-7
Plainfield, Ill.

Career: One varsity letter. Played in 27 games. **2019:** In 27 games, did not score a point. **Before SNC:** Played for the Milwaukee Junior Admirals as a senior after two years with the Orland Park Vikings and one year with the Chicago Fury while attending Plainfield South High School. Orland Park won the state AHIA title as sophomore and junior. **Personal:** Majoring in accounting. National Honor Society member. Enjoys hockey. Birthdate is 6/2/00.

Hickman's Career Statistics

| Year | GP | G | A | Pts | Pen-PIM | PPG | SHG | GWG |
|---------------|-----------|----------|----------|----------|-------------|----------|----------|----------|
| 2019 | 27 | 0 | 0 | 0 | 7-14 | 0 | 0 | 0 |
| Totals | 27 | 0 | 0 | 0 | 7-14 | 0 | 0 | 0 |

Hickman's Career Bests

Goals: n/a
Assists: n/a
Points: n/a
Multi-Goal Games: 0
Multi-Point Games: 0
First Career Goal: n/a
First Career Assist: n/a

Career Stats vs. 2019-20 Opponents

| | | | |
|------------------|----------------|------------------|--------------|
| Adrian | 0-0-0 (4 GP) | Marian | 0-0-0 (2 GP) |
| Aurora | 0-0-0 (2 GP) | St. Mary's | 0-0-0 (1 GP) |
| Bethel | has not played | St. Scholastica | 0-0-0 (2 GP) |
| Concordia (Wis.) | 0-0-0 (2 GP) | Trine | 0-0-0 (2 GP) |
| Finlandia | 0-0-0 (2 GP) | UW-Eau Claire | 0-0-0 (2 GP) |
| Hamline | 0-0-0 (2 GP) | UW-Stevens Point | 0-0-0 (2 GP) |
| Lake Forest | 0-0-0 (2 GP) | | |





Kennedy Kiecker - #13

So. - D - 5-4
Naperville, Ill.

Career: One varsity letter. Played in 26 games, scoring one assist for one point. **2019:** In 26 games, scored one assist for one point. Registered assist in 5-3 win over Finlandia. **Before SNC:** Played with the Orland Park Vikings and the Naperville Sabres. Won state titles with the Vikings in 2016 and 2017 and another with the Sabres in 2018. Participated in hockey and lacrosse while attending Neuqua Valley High School. **Personal:** Majoring in sociology and communications. Birthdate is 7/5/00.

Kiecker's Career Statistics

| Year | GP | G | A | Pts | Pen-PIM | PPG | SHG | GWG |
|---------------|-----------|----------|----------|----------|------------|----------|----------|----------|
| 2019 | 26 | 0 | 1 | 1 | 3-6 | 0 | 0 | 0 |
| Totals | 26 | 0 | 1 | 1 | 3-6 | 0 | 0 | 0 |

Kiecker's Career Bests

Goals: n/a
Assists: 1 (11/9/18 vs. Finlandia)
Points: n/a
Multi-Goal Games: 0
Multi-Point Games: 0
First Career Goal: n/a
First Career Assist: 11/9/18 vs. Finlandia

Career Stats vs. 2019-20 Opponents

| | | | |
|------------------|----------------|------------------|--------------|
| Adrian | 0-0-0 (4 GP) | Marian | 0-0-0 (2 GP) |
| Aurora | 0-0-0 (2 GP) | St. Mary's | 0-0-0 (1 GP) |
| Bethel | has not played | St. Scholastica | 0-0-0 (2 GP) |
| Concordia (Wis.) | 0-0-0 (2 GP) | Trine | 0-0-0 (2 GP) |
| Finlandia | 0-1-1 (2 GP) | UW-Eau Claire | 0-0-0 (2 GP) |
| Hamline | 0-0-0 (2 GP) | UW-Stevens Point | 0-0-0 (1 GP) |
| Lake Forest | 0-0-0 (2 GP) | | |



Lisa Lenell - #21

Jr. - F - 5-4
Strangnas, Sweden

Career: Three varsity letters. Played in 76 games, scoring nine goals and nine assists for 18 points. **2019:** In 25 games, scored three goals and six assists for nine points. Tallied three assists in 6-3 win over UW-Stevens Point. Scored one goal and one assist for two points in 4-2 loss to Adrian. **2018:** In 27 games, scored four goals and three assists for seven points. Had one goal and one assist for two points in 7-0 win over Trine. Scored single goals in 4-3 win over Concordia-Wisconsin, in 2-1 win over Marian and in 4-4 tie with Northland. **2017:** In 24 games, scored two goals for two points. Scored single goals in 1-0 win over Concordia-Wisconsin and in 3-2 win over UW-Stevens Point. **Before SNC:** Played for Sodertalje SK. Totaled eight goals and 13 assists for 21 points in her last season with Sodertalje SK. **Personal:** Majoring in communications. Birthdate is 6/1/97.

Lenell's Career Statistics

| Year | GP | G | A | Pts | Pen-PIM | PPG | SHG | GWG |
|---------------|-----------|----------|----------|-----------|--------------|----------|----------|----------|
| 2017 | 24 | 2 | 0 | 2 | 2-4 | 0 | 0 | 1 |
| 2018 | 27 | 4 | 3 | 7 | 1-2 | 0 | 0 | 2 |
| 2019 | 25 | 3 | 6 | 9 | 7-14 | 1 | 0 | 0 |
| Totals | 76 | 9 | 9 | 18 | 10-20 | 1 | 0 | 3 |

Lenell's Career Bests

Goals: 1 (9 times, last 2/16/19 vs. Northland)
Assists: 3 (1/15/19 vs. UW-Stevens Point)
Points: 3 (1/15/19 vs. UW-Stevens Point)
Multi-Goal Games: 0
Multi-Point Games: 3
First Career Goal: 12/3/16 vs. Concordia-Wis.
First Career Assist: 11/4/17 vs. Aurora

Career Stats vs. 2019-20 Opponents

| | | | |
|------------------|----------------|------------------|--------------|
| Adrian | 1-1-2 (9 GP) | Marian | 2-0-2 (7 GP) |
| Aurora | 0-1-1 (2 GP) | St. Mary's | 0-1-1 (2 GP) |
| Bethel | has not played | St. Scholastica | 0-0-0 (8 GP) |
| Concordia (Wis.) | 2-0-2 (7 GP) | Trine | 1-3-4 (4 GP) |
| Finlandia | 0-0-0 (7 GP) | UW-Eau Claire | 0-0-0 (3 GP) |
| Hamline | 0-0-0 (2 GP) | UW-Stevens Point | 1-3-4 (6 GP) |
| Lake Forest | 0-0-0 (9 GP) | | |



Meet the Green Knights



Khloe Spors - #3

So. — F — 5-4

Melrose, Wis.

Career: One varsity letter. Played in 27 games, scoring one goal and four assists for five points. **2019:** In 27 games, scored one goal and four assists for five points. Scored one goal and one assist for two points in 8-4 loss to Marian. **Before SNC:** Played for Team Wisconsin and for the co-op team at Black River Falls High School. Attended Melrose-Mindoro High School, lettering four times in hockey, three times in softball, twice in cross country and once in soccer. Earned second-team and honorable mention all-state honors in hockey. First-team all-conference honoree in softball. **Personal:** Majoring in elementary education. Enjoys running. Birthdate is 3/19/00.

Spors' Career Statistics

| Year | GP | G | A | Pts | Pen-PIM | PPG | SHG | GWG |
|---------------|-----------|----------|----------|----------|------------|----------|----------|----------|
| 2019 | 27 | 1 | 4 | 5 | 2-4 | 0 | 0 | 0 |
| Totals | 27 | 1 | 4 | 5 | 2-4 | 0 | 0 | 0 |

Spors' Career Bests

Goals: 1 (1/25/19 vs. Marian)

Assists: 1 (4 times, last 1/25/19 vs. Marian)

Points: 2 (1/25/19 vs. Marian)

Multi-Goal Games: 0

Multi-Point Games: 1

First Career Goal: 1/25/19 vs. Marian

First Career Assist: 10/26/19 vs. St. Mary's

Career Stats vs. 2019-20 Opponents

| | | | |
|------------------|----------------|------------------|--------------|
| Adrian | 0-0-0 (4 GP) | Marian | 1-1-2 (2 GP) |
| Aurora | 0-0-0 (2 GP) | St. Mary's | 0-1-1 (1 GP) |
| Bethel | has not played | St. Scholastica | 0-0-0 (2 GP) |
| Concordia (Wis.) | 0-0-0 (2 GP) | Trine | 0-0-0 (2 GP) |
| Finlandia | 0-1-1 (2 GP) | UW-Eau Claire | 0-0-0 (2 GP) |
| Hamline | 0-0-0 (2 GP) | UW-Stevens Point | 0-1-1 (2 GP) |
| Lake Forest | 0-0-0 (2 GP) | | |



Letti Stafford - #22

Jr. — D — 5-4

Littleton, Colo.

Career: Two varsity letters. Played in 54 games, scoring 10 assists for 10 points. **2019:** In 27 games, scored six assists for six points. Had first career multi-point game with two assists for two points in 2-2 tie with Concordia Wisconsin. **2018:** In 27 games, scored four assists for four points. Totaled single assists in 5-1 win over Aurora, in 6-2 win and 4-4 tie against Finlandia and in 3-0 win over Northland. **Before SNC:** Played

with Colorado Select throughout high school. Selected for Rocky Mountain Regional Camp in 2014 and attended state camp in 2014, 2015 and 2016. Team qualified for USA National Championship twice and won Rocky Mountain District. Team captain. **Personal:** Majoring in biology. Also participated in track and field at D'Evelyn High School. Enjoys playing piano and viola, reading, painting and photography. Birthdate is 5/10/99.

Stafford's Career Statistics

| Year | GP | G | A | Pts | Pen-PIM | PPG | SHG | GWG |
|---------------|-----------|----------|-----------|-----------|--------------|----------|----------|----------|
| 2018 | 27 | 0 | 4 | 4 | 12-24 | 0 | 0 | 0 |
| 2019 | 27 | 0 | 6 | 6 | 9-18 | 0 | 0 | 0 |
| Totals | 54 | 0 | 10 | 10 | 21-42 | 0 | 0 | 0 |

Stafford's Career Bests

Goals: n/a

Assists: 2 (11/17/18 vs. Concordia Wisconsin)

Points: 2 (11/17/18 vs. Concordia Wisconsin)

Multi-Goal Games: 0

Multi-Point Games: 1

First Career Goal: n/a

First Career Assist: 11/3/17 vs. Aurora

Career Stats vs. 2019-20 Opponents

| | | | |
|------------------|----------------|------------------|--------------|
| Adrian | 0-0-0 (6 GP) | Marian | 0-1-1 (4 GP) |
| Aurora | 0-1-1 (4 GP) | St. Mary's | 0-0-0 (2 GP) |
| Bethel | has not played | St. Scholastica | 0-1-1 (4 GP) |
| Concordia (Wis.) | 0-2-2 (4 GP) | Trine | 0-2-2 (4 GP) |
| Finlandia | 0-4-4 (4 GP) | UW-Eau Claire | 0-0-0 (3 GP) |
| Hamline | 0-0-0 (2 GP) | UW-Stevens Point | 0-0-0 (4 GP) |
| Lake Forest | 0-0-0 (6 GP) | | |





Katie Trudeau - #2

So. - F - 5-3
Tinley Park, Ill.

Career: One varsity letter. Played in 25 games, scoring two assists for two points. **2019:** In 25 games, scored two assists for two points. Registered two assists for two points in first collegiate game, a 6-3 loss to St. Mary's. **Before SNC:** Played one year with the U19 Naperville Sabres and three seasons with the U16 Orland Park Vikings. Played on AHA! State and President's Cup championship teams with both the Sabres and Vikings. CCM champions with the Sabres. **Personal:** Majoring in psychology and sociology. Enjoys working out, running, biking, hiking, time with friends and family. Birthdate is 8/14/00.

Trudeau's Career Statistics

| Year | GP | G | A | Pts | Pen-PIM | PPG | SHG | GWG |
|--------|----|---|---|-----|---------|-----|-----|-----|
| 2019 | 25 | 0 | 2 | 2 | 2-4 | 0 | 0 | 0 |
| Totals | 25 | 0 | 2 | 2 | 2-4 | 0 | 0 | 0 |

Trudeau's Career Bests

Goals: 1 (1/25/19 vs. Marian)
Assists: 1 (4 times, last 1/25/19 vs. Marian)
Points: 2 (1/25/19 vs. Marian)
Multi-Goal Games: 0
Multi-Point Games: 1
First Career Goal: 1/25/19 vs. Marian
First Career Assist: 10/26/19 vs. St. Mary's

Career Stats vs. 2019-20 Opponents

| | | | |
|------------------|----------------|------------------|--------------|
| Adrian | 0-0-0 (4 GP) | Marian | 0-0-0 (2 GP) |
| Aurora | 0-0-0 (2 GP) | St. Mary's | 0-2-2 (1 GP) |
| Bethel | has not played | St. Scholastica | 0-0-0 (2 GP) |
| Concordia (Wis.) | 0-0-0 (2 GP) | Trine | 0-0-0 (2 GP) |
| Finlandia | 0-0-0 (2 GP) | UW-Eau Claire | 0-0-0 (2 GP) |
| Hamline | 0-0-0 (2 GP) | UW-Stevens Point | 0-0-0 (2 GP) |
| Lake Forest | 0-0-0 (2 GP) | | |



Newcomers



Lauren Arnholt - #27

Fr. — D — 5-8
Germantown

Before SNC: Played three seasons with the Milwaukee Jr. Admirals AAA team. Also an all-conference softball player at Germantown High School. **Personal:** Majoring in accounting. Enjoys hockey and softball. Birthdate is 8/21/01.

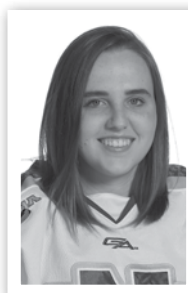

Ava Jaschke - #17

Fr. — D — 5-8
Katy, Texas

Before SNC: Played for the Meijer AAA U19 team during 2018-19, finishing with 11 goals and 15 assists for 26 points in 63 games. Also spent two seasons with Ridley College in 2016-17 and 2017-18 in St. Catharines, Ontario, registering six goals and four assists for 10 points in 51 games. **Personal:** Majoring in political science. Enjoys drawing, reading and music. Birthdate is 5/10/01.



Evi Johnson - #31

Fr. — G — 5-4
Hailey, Idaho

Before SNC: Played with Team Idaho during 2018-19, which won the Rocky Mountain AA U19 district championship. Played for Sun Valley Youth Hockey U19 the previous two seasons, winning a state title each year. Team most valuable player in 2018 and 2019. **Personal:** Major is undecided. National Honor Society member. Father, Dale, played hockey at St. Scholastica. Enjoys hockey, skiing, soccer, weightlifting and hiking. Birthdate is 6/12/01.



Jordan Moore - #24

Fr. — F — 5-6
Gurnee, Ill.

Before SNC: Skated with Team Illinois in the 2018-19 season. Twice named all-state. **Personal:** Majoring in pre-medicine. National Honor Society member. Enjoys lacrosse. Birthdate is 1/24/01.



Paige Nelson - #23

Fr. — F — 5-4
Maple Grove, Minn.

Before SNC: Spent the 2018-19 season with the Madison Capitols U19 squad. **Personal:** Majoring in biology. Father played hockey at UW-Eau Claire. Enjoys biking and running. Birthdate is 10/14/00.

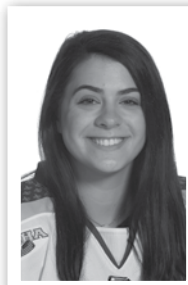

Eve Parker - #19

Fr. — F — 5-8
Verona

Before SNC: Played for the Madison Capitols AAA team, which won state title in 2018. Played four years of varsity tennis at Verona High School. **Personal:** Major is undecided. Enjoys hockey, tennis and running. Birthdate is 5/4/01.



Gaby Turer - #29

Fr. — F/D — 5-8
Whitefish Bay

Before SNC: Played for Team Wisconsin and at Milwaukee University School. Team at Milwaukee University School finished as WIAA runner-up in 2016. Team Wisconsin won AAA state titles in 2017 and 2019. **Personal:** Majoring in physics. Brother, Brandon, plays hockey at Milwaukee School of Engineering. Enjoys lacrosse. Birthdate is 1/20/01.



Margaret Wohlleber - #12

Fr. — F — 5-7
Manitowish Waters

Before SNC: Played with the Madison Capitols U19 team. Played hockey at Lakeland Union High School while also participating in cross country, soccer and track. Hockey conference player of the year in 2018 and was a two-time first-team all-conference selection. **Personal:** Majoring in biology. Father played football at UW-Platteville. Enjoys weightlifting, guitar and waterskiing. Birthdate is 8/1/01.



The Northern Collegiate Hockey Association

Commissioner: Steve Larson
Director of Public Relations: Brian Monahan
Director of Sports Information: Chris Zills
www.nchahockey.org

Entering its 20th year of existence in 2019-20, the Northern Collegiate Hockey Association Women's Conference continues to provide opportunities for hundreds of student-athletes to compete in a nationally renowned NCAA Division III setting that is unparalleled in collegiate hockey on an annual basis. The experience and the memories that come with it - both on and off the ice - are a treasure for the student-athletes, coaches, families and friends who are fortunate enough to be part of the NCHA Conference that spans from Minnesota and Wisconsin through Illinois, Michigan and Indiana.

The 2017-18 season saw Aurora University, Northland College and Trine University begin membership.

The 2013-14 season started a new era, featuring changes in the conference membership and a pair of new trophies to compete for. Adrian College, Concordia University Wisconsin, Finlandia University, Lake Forest College, Marian University, St. Norbert College and the College of St. Scholastica will battle for the Slaats Cup, named after Lake Forest Director of Athletics Jackie Slaats - a major contributor to the formation of the Conference. The Slaats Cup will be awarded to the winner of the regular season playoffs, as will the NCHA's automatic bid to the NCAA Tournament. The winner of the regular season championship will be awarded the Kronschnabel Trophy, named after former NCHA Commissioner and Supervisor of Officials Bill Kronschnabel.

The structure and history of the original NCHA Men's Conference certainly provided a spring board for the creation of the Women's Conference in 2000. As girls' high school hockey was gaining in popularity in the Upper Midwest

in the 1990s, particularly in Minnesota, and several colleges began sponsoring club and varsity teams, NCHA athletic directors began informal discussions in the later part of the decade about the idea of a women's league. In January of 2000, they set their sights on the 2000-01 season.

"We had to decide what we were going to do," said Lake Forest Athletic Director Jackie Slaats, who became a crucial organizer and leader in the formation. "We knew it was something we wanted, but there wasn't a protocol for how to make it happen."

Without a "How To" guide, the ADs held a special meeting on April 8, 2000 at the Arrowhead Lodge in Black River Falls, Wisconsin, the location of the NCHA annual spring meeting. After three hours of hammering out details, it was decided that Lake Forest, UW-Eau Claire, UW-River Falls, UW-Stevens Point and UW-Superior would be the five charter members of the league. The following day at the official spring meeting, which was led by then-NCHA President and Athletics Director at UW-Stevens Point Frank O'Brien, the plan was ratified and the league was born.

O'Brien provided support and guidance from his influential position at a pivotal time. To have had a President who was not fully committed to the idea of a women's league could have meant disaster. He remembers the excitement of being a part of such a historic movement and meeting the challenges of being new.

"I think the group as a whole (athletic directors) was the most important factor for the formation of the league," said O'Brien. "We had to come together to get it done. And that meant the men's teams as well.

They had to be on board in order to make the women's league happen."

With girls' hockey being such an up-and-coming sport, the founding of the NCHA Women's Division wasn't a gamble. But the founders still had to have a vision for the future: Three ... Five ... Ten years down the road. How fast might the sport grow and how would that affect the NCHA?

"We all knew the sport would grow, and we knew there would be expansion," said O'Brien. "But how much and by how many teams? No one knew that."

Did he ever imagine the league would eventually expand to eleven teams, which it did starting in the fall for the 2010-11 season with the additions of St. Norbert and St. Scholastica?

"No. No one thought it would ever grow this big, but that's evidence the sport is still growing."

The NCHA Women's Conference gives opportunities to nearly 200 student-athletes on its seven teams in four states. While the majority of roster spots were filled by Minnesotans in the first years of existence, there's much more diversity now in terms of where athletes come from. States like Wisconsin, Illinois and Michigan are contributing significant numbers now, and a significant number of student-athletes come from outside the United States. Many proud Canadians play important roles now, as do players from Switzerland, Norway and Sweden, to name a few.

The level of talent has gone through a drastic makeover since 2000.

"Maybe one or two players from my first team could play on my team now," said UW-River Falls head coach Joe Cranston, who has coached at the western Wisconsin school since its inception. "And those would have been All-American-type players at the time." The number of collegiate hockey candidates has increased exponentially. Think the size of one players' bench versus the size of the entire ice sheet.

The NCHA Women's Conference has grown and evolved at a faster pace than its founders ever imagined. Finlandia University joined for the 2003-04 season and Concordia University Wisconsin did so in 2007-08. More recent expansion included Adrian College and Marian University in the 2009-10 season as well as St. Norbert and St. Scholastica in 2010-11.

Besides a history of excellent league competition, the NCHA has built a history of success on the national scene. The Women's Conference is no stranger to NCAA tournament success. The 2002-03 UW-River Falls Falcons were the first-ever NCHA team to earn a bid to the tournament. UW-Stevens Point qualified the following year, losing a heartbreaker 2-1 to Middlebury in the championship game. Of the 11 years an NCHA team has been in the NCAA tournament, a team has reached the Semifinals five times. The 2010-11 season marked the first time the Women's Conference had sent more than one team to the NCAA tournament, with Adrian earning the NCHA's automatic berth and UW-River Falls earning an at-large berth. The feat was done again in 2012-13, with St. Norbert winning the playoff title and UW-River Falls getting an at-large berth.

The NCHA Women's Conference originally played a four team playoff championship, held at the site of the highest seeded team. In 2007-08 the league had six teams qualify for the playoffs, with all games being played over three days at the high seed. In the 2009-10 season, the format called for eight teams qualifying for the playoffs. The quarterfinal round featured a 2+mini game format, while the semifinals and finals were single-elimination games played at the site of the highest remaining seed. The championship game has been decided by one goal eight times through the first 12 finals.

NCHA Women's Champions

| Year | Regular Season | Playoff Champion | NCAA Tournament Teams | Player of the Year |
|---------|------------------|------------------|-------------------------------------|---|
| 2000-01 | UW-Superior | UW-River Falls | | |
| 2001-02 | UW-Stevens Point | UW-Stevens Point | | |
| 2002-03 | UW-River Falls | UW-River Falls | UW-River Falls (C bid) | |
| 2003-04 | UW-Superior | UW-Stevens Point | UW-Stevens Point (C bid, Runner-Up) | |
| 2004-05 | UW-Stevens Point | UW-Stevens Point | UW-Stevens Point (C bid) | |
| 2005-06 | UW-Stevens Point | UW-Stevens Point | UW-Stevens Point (C bid, 3rd place) | Erin Kegley, Jr, F, UW-Superior |
| 2006-07 | UW-Superior | UW-Stevens Point | UW-Stevens Point (C bid, 3rd place) | Amber Lindner, Sr, G, UW-River Falls |
| 2007-08 | UW-Superior | UW-Superior | UW-Superior (C bid, 4th place) | Gina Baranzelli, Sr, F, UW-Superior |
| 2008-09 | UW-River Falls | UW-River Falls | UW-River Falls (A bid, 4th place) | Nicole Grossmann, Sr, F, UW-Stevens Point |
| 2009-10 | Lake Forest | UW-River Falls | UW-River Falls (A bid, First Round) | Kim Herring, So, F, Lake Forest |
| 2010-11 | UW-River Falls | Adrian | Adrian (A bid, First Round) | Kristin Faber, Sr, F, UW-Eau Claire |
| | | | UW-River Falls (C bid, First Round) | |
| 2011-12 | UW-River Falls | UW-River Falls | UW-River Falls (A bid, First Round) | Dani Schultz, Fr, F, UW-Superior |
| 2012-13 | UW-River Falls | St. Norbert | St. Norbert (A bid, First Round) | Brittany Zeches, Sr, G, Adrian |
| | | | UW-River Falls (C bid, First Round) | |
| 2013-14 | Lake Forest | Lake Forest | Lake Forest (A bid, First Round) | Michelle Greeneway, So., F, Lake Forest |
| 2014-15 | Adrian | Lake Forest | Lake Forest (A bid, First Round) | Nina Waidacher, Sr, F, St. Scholastica |
| 2015-16 | Adrian | Adrian | Adrian (A bid, First Round) | Michelle Greeneway, Sr., F, Lake Forest |
| 2016-17 | Adrian | Adrian | Adrian (A bid, 4th place) | Kristin Lewicki, Sr, F, Adrian |
| 2017-18 | Adrian | Adrian | Adrian (A bid, First Round) | Olivia Spellmire, Sr., F, Lake Forest |
| 2018-19 | Adrian | Adrian | Adrian (A bid, 3rd place) | Rachel Anderson, So., F, St. Scholastica |

2018-2019 Northern Collegiate Hockey Association Standings

| School | W | L | T | Pts | GF | GA |
|-----------------|----|----|---|-----|----|----|
| Adrian | 15 | 1 | 2 | 32 | 78 | 18 |
| St. Scholastica | 15 | 3 | 0 | 30 | 63 | 22 |
| Lake Forest | 11 | 3 | 4 | 26 | 44 | 19 |
| Trine | 8 | 8 | 2 | 18 | 36 | 38 |
| Concordia-Wis. | 8 | 8 | 2 | 18 | 51 | 45 |
| St. Norbert | 6 | 9 | 3 | 15 | 36 | 51 |
| Northland | 7 | 10 | 1 | 15 | 34 | 37 |
| Aurora | 5 | 10 | 3 | 13 | 36 | 53 |
| Marian | 4 | 11 | 3 | 11 | 34 | 61 |
| Finlandia | 1 | 17 | 0 | 2 | 18 | 86 |

Overall: Adrian 22-6-1, Lake Forest 20-9, St. Scholastica 16-7-5, Concordia-Wis. 12-13-2, St. Norbert 9-14-4, Marian 7-20, Northland 7-16-2, Finlandia 5-19-1, Aurora 5-19-1, Trine 4-17-1.

NCHA Points Leaders

| ## | Player | Team | Yr. | Pos. | GP | PPG | G- A- P |
|----|--------------------|-----------------|-----|------|----|------|----------|
| 1 | Rachel Anderson | St. Scholastica | SO | F | 29 | 1.52 | 13-31-44 |
| 2 | Alexia Klaas | St. Scholastica | SR | F | 28 | 1.21 | 17-17-34 |
| 3 | Amy Budde | Lake Forest | SR | F | 28 | 1.18 | 21-12-33 |
| | Tory Harshman | Adrian | SR | F | 31 | 1.06 | 14-19-33 |
| 5 | Taylor Thompson | St. Scholastica | SO | F | 27 | 1.19 | 11-21-32 |
| 6 | Jacqueline White | Adrian | JR | F | 31 | 1.00 | 9-22-31 |
| 7 | Kristen Kennedy | Concordia (WI) | SR | F | 27 | 0.96 | 9-17-26 |
| 8 | Maggie Mitter | Adrian | JR | F | 31 | 0.81 | 12-13-25 |
| 9 | Natasha Wanless | Concordia (WI) | JR | F | 27 | 0.89 | 16- 8-24 |
| | Kortney Diaz | Adrian | SR | F | 31 | 0.77 | 16- 8-24 |
| | Brianna Buchanan | Adrian | JR | F | 31 | 0.77 | 10-14-24 |
| | Brooke Schembri | Adrian | SO | F | 31 | 0.77 | 9-15-24 |
| 13 | Lauren Michael | St. Norbert | SR | F | 27 | 0.85 | 12-11-23 |
| 14 | Kelly O'Sullivan | Adrian | JR | D | 31 | 0.68 | 7-14-21 |
| 15 | Amber Tilander | St. Scholastica | FR | F | 29 | 0.66 | 10- 9-19 |
| | Greta Nundahl | St. Scholastica | JR | D | 29 | 0.66 | 8-11-19 |
| 17 | Emily Godwin | Concordia (WI) | JR | D | 27 | 0.67 | 6-12-18 |
| 18 | Maddy Millar | Concordia (WI) | FR | F | 27 | 0.63 | 14- 3-17 |
| | Shelly Czarnowczan | Adrian | SR | D | 31 | 0.55 | 5-12-17 |
| 20 | Nicole McKernan | Aurora | SO | F | 25 | 0.64 | 14- 2-16 |
| | Jessica Schlaff | St. Norbert | SR | F | 27 | 0.59 | 10- 6-16 |
| | Sydney Simone | Lake Forest | JR | F | 28 | 0.57 | 7- 9-16 |

NCHA Goaltending Leaders

| ## | Player | Team | Yr. | Minutes | GA | GAA |
|----|----------------------|-----------------|-----|---------|----|------|
| 3 | Lexi Thomeczek | St. Scholastica | JR | 1366:26 | 36 | 1.58 |
| 4 | Kate Turner | Adrian | SO | 696:02 | 25 | 2.16 |
| 5 | Gabby Suhr | Northland | SO | 1376:38 | 57 | 2.48 |
| 6 | Christina Pattengale | Concordia (WI) | SR | 1480:21 | 63 | 2.55 |
| 7 | Molly Scarborough | Trine | JR | 1160:24 | 50 | 2.59 |
| 8 | Chiara Pfosi | Aurora | SO | 1138:36 | 57 | 3.00 |
| 9 | Lindsey Strainis | Marian | SR | 1310:02 | 72 | 3.30 |
| 10 | Anais Aurard | St. Norbert | SO | 1221:22 | 73 | 3.59 |

All-NCHA Team FIRST TEAM

Goaltenders

Denisa Jandova, Fr., Adrian
Gabby Suhr, So., Northland
Lexi Thomeczek, Jr., St. Scholastica

Defenseemen

Shelly Czarnowczan, Sr., Adrian
Emily Godwin, Jr., Concordia-Wis.
Greta Nundahl, Jr., St. Scholastica
Kelly O'Sullivan, Jr., Adrian

Forwards

Rachel Anderson, So., St. Scholastica
Amy Budde, Sr., Lake Forest
Tory Harshman, Sr., Adrian
Alexia Klaas, Sr., St. Scholastica
Taylor Thompson, So., St. Scholastica
Natasha Wanless, Jr., Concordia-Wis.

Player of the Year

Rachel Anderson, St. Scholastica

Freshman of the Year

Theresa DiMaggio, Trine

Coach of the Year

Jackie MacMillan, St. Scholastica

ALL-FRESHMAN TEAM

Goaltenders

Denisa Jandova, Adrian

Defenseemen

Julia Barrett, Adrian
Olyvia Opsahl, Lake Forest

Forwards

Theresa DiMaggio, Trine
Maddy Millar, Concordia-Wis.
Amber Tilander, St. Scholastica

SLAATS CUP ALL-TOURNAMENT TEAM

Goaltender

Lexi Thomeczek, St. Scholastica

Defenseemen

Rylee Bates, Adrian
Greta Nundahl, St. Scholastica

Forwards

Jacqueline White, Adrian (MVP)
Brianna Buchanan, Adrian
Rachel Anderson, St. Scholastica

Game Results

| Date | Opponent | W/L | Score | Shots | Overall | Conference | Time | Attend | Goalie |
|------------|------------------------|-----|-------|-------|---------|------------|------|--------|--------------|
| 10/26/18 | ST. MARY'S UNIV. | L | 3-6 | 26/44 | 0-1-0 | 0-0-0 | 1:56 | 147 | Anais Aurard |
| * 11/1/18 | at Aurora Univ. | W | 2-1 | 32/21 | 1-1-0 | 1-0-0 | 2:04 | 56 | Anais Aurard |
| * 11/2/18 | at Aurora Univ. | L | 0-1 | 31/37 | 1-2-0 | 1-1-0 | 1:59 | 61 | Anais Aurard |
| * 11/9/18 | FINLANDIA UNIV. | W | 5-3 | 47/19 | 2-2-0 | 2-1-0 | 2:00 | 111 | Anais Aurard |
| * 11/10/18 | FINLANDIA UNIV. | W | 5-2 | 40/24 | 3-2-0 | 3-1-0 | 2:00 | 105 | Audrey Moore |
| * 11/16/18 | at Concordia-Wis. | L | 1-5 | 18/16 | 3-3-0 | 3-2-0 | 1:50 | 413 | Anais Aurard |
| * 11/17/18 | at Concordia-Wis. | TOT | 2-2 | 20/23 | 3-3-1 | 3-2-1 | 2:01 | 157 | Audrey Moore |
| 11/20/18 | UW-STEVENS POINT | L | 2-3 | 21/26 | 3-4-1 | 3-2-1 | 1:52 | 122 | Anais Aurard |
| * 11/30/18 | at St. Scholastica | L | 0-6 | 17/26 | 3-5-1 | 3-3-1 | 1:48 | 103 | Audrey Moore |
| * 12/1/18 | at St. Scholastica | L | 1-4 | 27/22 | 3-6-1 | 3-4-1 | 1:50 | 235 | Audrey Moore |
| 12/7/18 | at #10 UW-Eau Claire | L | 1-3 | 10/54 | 3-7-1 | 3-4-1 | 1:55 | 230 | Anais Aurard |
| 12/8/18 | at #10 UW-Eau Claire | L | 0-7 | 12/45 | 3-8-1 | 3-4-1 | 2:00 | 120 | Anais Aurard |
| 1/5/19 | at #8 Hamline Univ. | L | 2-6 | 12/49 | 3-9-1 | 3-4-1 | 1:54 | 202 | Anais Aurard |
| 1/6/19 | at #8 Hamline Univ. | L | 0-6 | 13/33 | 3-10-1 | 3-4-1 | 1:56 | 189 | Anais Aurard |
| 1/15/19 | at UW-Stevens Point | W | 6-3 | 21/23 | 4-10-1 | 3-4-1 | 1:56 | 131 | Audrey Moore |
| * 1/18/19 | at Lake Forest College | TOT | 0-0 | 18/40 | 4-10-2 | 3-4-2 | 2:00 | 150 | Anais Aurard |
| * 1/19/19 | at Lake Forest College | L | 1-5 | 21/33 | 4-11-2 | 3-5-2 | 2:00 | 136 | Anais Aurard |
| * 1/25/19 | MARIAN UNIV. | L | 4-8 | 38/27 | 4-12-2 | 3-6-2 | 1:58 | 107 | Anais Aurard |
| * 1/26/19 | MARIAN UNIV. | W | 3-1 | 27/22 | 5-12-2 | 4-6-2 | 1:52 | 135 | Anais Aurard |
| * 2/1/19 | TRINE UNIV. | TOT | 1-1 | 31/21 | 5-12-3 | 4-6-3 | 1:58 | 117 | Anais Aurard |
| * 2/2/19 | TRINE UNIV. | L | 1-3 | 33/35 | 5-13-3 | 4-7-3 | 2:03 | 109 | Anais Aurard |
| * 2/8/19 | at #6 Adrian College | L | 1-4 | 20/34 | 5-14-3 | 4-8-3 | 1:55 | 312 | Anais Aurard |
| * 2/9/19 | at #6 Adrian College | L | 2-4 | 20/28 | 5-15-3 | 4-9-3 | 1:53 | 327 | Anais Aurard |
| * 2/15/19 | NORTHLAND COLLEGE | W | 2-1 | 35/21 | 6-15-3 | 5-9-3 | 1:53 | 113 | Anais Aurard |
| * 2/16/19 | NORTHLAND COLLEGE | W | 5-0 | 24/17 | 7-15-3 | 6-9-3 | 1:53 | 168 | Anais Aurard |
| 2/22/19 | at #6 Adrian College | L | 1-9 | 14/36 | 7-16-3 | 6-9-3 | 1:54 | 183 | Anais Aurard |
| 2/23/19 | at #6 Adrian College | L | 0-5 | 11/44 | 7-17-3 | 6-9-3 | 1:52 | 216 | Anais Aurard |

* - NCHA game

Individual Statistics

| ## | Name | GP | G | A | Pts | Pct | No-Min | PP | SH | FG | GW | GTG | OT | HT | PN | UA |
|----|-------------------|-----------|-----------|------------|------------|-------------|----------------|-----------|----------|-----------|-----------|----------|----------|----------|----------|-----------|
| 17 | Lauren Michael | 27 | 12 | 11 | 23 | .000 | 5-10 | 1 | 2 | 4 | 3 | 0 | 0 | 0 | 0 | 3 |
| 6 | Jessica Schlaff | 27 | 10 | 5 | 15 | .000 | 15-30 | 3 | 0 | 3 | 0 | 0 | 0 | 1 | 0 | 1 |
| 15 | Libbie Doney | 27 | 5 | 9 | 14 | .000 | 9-18 | 1 | 0 | 0 | 1 | 0 | 0 | 0 | 0 | 0 |
| 12 | Rebecka Olsson | 27 | 4 | 8 | 12 | .000 | 11-22 | 1 | 0 | 1 | 2 | 0 | 0 | 0 | 0 | 0 |
| 24 | KJ Wallace | 27 | 6 | 4 | 10 | .000 | 8-16 | 3 | 0 | 1 | 0 | 0 | 0 | 0 | 0 | 0 |
| 21 | Lisa Lenell | 25 | 3 | 6 | 9 | .000 | 7-14 | 1 | 0 | 0 | 0 | 0 | 0 | 0 | 0 | 0 |
| 7 | Libby Barbato | 27 | 2 | 7 | 9 | .000 | 4-8 | 0 | 0 | 0 | 1 | 0 | 0 | 0 | 0 | 0 |
| 9 | Mary Laken | 27 | 1 | 6 | 7 | .000 | 7-14 | 1 | 0 | 0 | 0 | 0 | 0 | 0 | 0 | 0 |
| 23 | Kelli Sorge | 26 | 1 | 6 | 7 | .000 | 10-31 | 0 | 0 | 0 | 0 | 0 | 0 | 0 | 0 | 10 |
| | Emelia Edmondson | 27 | 4 | 2 | 6 | .000 | 0-0 | 0 | 0 | 1 | 0 | 0 | 0 | 0 | 0 | 0 |
| 14 | Liisa Cramer | 25 | 1 | 5 | 6 | .000 | 4-8 | 0 | 0 | 0 | 0 | 0 | 0 | 0 | 0 | 0 |
| 22 | Letti Stafford | 27 | 0 | 6 | 6 | .000 | 9-18 | 0 | 0 | 0 | 0 | 0 | 0 | 0 | 0 | 0 |
| 3 | Khloe Spors | 27 | 1 | 4 | 5 | .000 | 2-4 | 0 | 0 | 0 | 0 | 0 | 0 | 0 | 0 | 0 |
| 25 | Emily Boyce | 25 | 1 | 1 | 2 | .000 | 3-6 | 0 | 0 | 0 | 0 | 0 | 0 | 0 | 0 | 0 |
| 2 | Katie Trudeau | 25 | 0 | 2 | 2 | .000 | 2-4 | 0 | 0 | 0 | 0 | 0 | 0 | 0 | 0 | 0 |
| 13 | Kennedy Kiecker | 26 | 0 | 1 | 1 | .000 | 3-6 | 0 | 0 | 0 | 0 | 0 | 0 | 0 | 0 | 0 |
| 8 | Hannah Hickman | 27 | 0 | 0 | 0 | .000 | 7-14 | 0 | 0 | 0 | 0 | 0 | 0 | 0 | 0 | 0 |
| 5 | Katherine Wohletz | 3 | 0 | 0 | 0 | .000 | 0-0 | 0 | 0 | 0 | 0 | 0 | 0 | 0 | 0 | 0 |
| TM | Team | 9 | 0 | 0 | 0 | .000 | 2-4 | 0 | 0 | 0 | 0 | 0 | 0 | 0 | 0 | 0 |
| | Total | 27 | 51 | 83 | 134 | .080 | 108-227 | 11 | 2 | 10 | 7 | 0 | 0 | 1 | 0 | 4 |
| | Opponents | 27 | 99 | 145 | 244 | .121 | 118-236 | 19 | 4 | 16 | 17 | 2 | 0 | 2 | 0 | 12 |

| ## | Name | GP-GS | Minutes | GA | Avg | Saves | Pct | W | L | T | Sho | PP | SH | EN | PEN | SOG |
|----|------------------|--------------|--------------|-----------|-------------|------------|-------------|-----------|-----------|----------|----------|-----------|----------|----------|----------|----------|
| 1 | Audrey Moore | 9-40 | 2:33 | 24 | 3.58 | 136 | .850 | 2 | 2 | 1 | 0 | 4 | 2 | 0 | 0 | 0 |
| 33 | Anais Aurard | 22-12 | 21:22 | 73 | 3.59 | 585 | .889 | 5 | 15 | 2 | 2 | 15 | 2 | 0 | 0 | 0 |
| TM | EMPTY NET | 9-11 | :05 | 2 | - | 0 | .000 | 0 | 0 | 0 | 0 | 0 | 0 | 2 | 0 | 0 |
| | Total | 27-16 | 35:00 | 99 | 3.63 | 721 | .879 | 7 | 17 | 3 | 2 | 19 | 4 | 2 | 0 | 0 |
| | Opponents | 27-16 | 35:00 | 51 | 1.87 | 588 | .920 | 17 | 7 | 3 | 6 | 11 | 2 | 3 | 0 | 0 |

St. Norbert College Team Game-by-Game Comparison

| Date | Opponent | Score | SUMMARY | | | PENALTIES | | POWER PLAYS | |
|---------------|------------------------|--------------|--------------|---------------|----------------|--------------------------|-----------------------|-------------|--|
| | | | Goals | Assists | Shots | No-Min / No-Min | G-Ch / G-Ch | | |
| 10/26/18 | ST. MARY'S UNIV. | 3-6 | 3/6 | 6/8 | 26/44 | 6-12 / 1-2 | 0-1 / 1-6 | | |
| 11/1/18 | at Aurora Univ. | 2-1 | 2/1 | 4/2 | 32/21 | 4-8 / 9-18 | 1-9 / 0-4 | | |
| 1/2/18 | at Aurora Univ. | 0-1 | 0/1 | 0/1 | 31/37 | 7-14 / 5-10 | 0-4 / 1-6 | | |
| 11/9/18 | FINLANDIA UNIV. | 5-3 | 5/3 | 9/5 | 47/19 | 3-6 / 5-10 | 1-5 / 2-3 | | |
| 11/10/18 | FINLANDIA UNIV. | 5-2 | 5/2 | 9/3 | 40/24 | 5-10 / 6-12 | 1-6 / 1-5 | | |
| 11/16/18 | at Concordia-Wis. | 1-5 | 1/5 | 2/8 | 18/16 | 3-6 / 6-12 | 1-5 / 2-2 | | |
| 11/17/18 | at Concordia-Wis. | 2-2 | 2/2 | 4/3 | 20/23 | 3-6 / 4-8 | 0-4 / 0-3 | | |
| 11/20/18 | UW-STEVENS POINT | 2-3 | 2/3 | 4/2 | 21/26 | 1-2 / 1-2 | 0-1 / 0-1 | | |
| 11/30/18 | at St. Scholastica | 0-6 | 0/6 | 0/7 | 17/26 | 5-10 / 2-4 | 0-1 / 2-4 | | |
| 12/1/18 | at St. Scholastica | 1-4 | 1/4 | 2/5 | 27/22 | 4-8 / 2-4 | 1-2 / 0-4 | | |
| 12/7/18 | at UW-Eau Claire | 1-3 | 1/3 | 1/5 | 10/54 | 3-6 / 4-8 | 0-4 / 0-3 | | |
| 12/8/18 | at UW-Eau Claire | 0-7 | 0/7 | 0/12 | 12/45 | 1-2 / 3-6 | 0-2 / 0-0 | | |
| 1/5/19 | at Hamline Univ. | 2-6 | 2/6 | 0/9 | 12/49 | 2-4 / 0-0 | 0-0 / 0-2 | | |
| 1/6/19 | at Hamline Univ. | 0-6 | 0/6 | 0/11 | 13/33 | 5-10 / 3-6 | 0-3 / 3-5 | | |
| 1/15/19 | at UW-Stevens Point | 6-3 | 6/3 | 9/3 | 21/23 | 3-6 / 4-8 | 1-4 / 0-3 | | |
| 1/18/19 | at Lake Forest College | 0-0 | 0/0 | 0/0 | 18/40 | 5-10 / 3-6 | 0-3 / 0-5 | | |
| 1/19/19 | at Lake Forest College | 1-5 | 1/5 | 1/8 | 21/33 | 4-8 / 6-12 | 0-6 / 2-4 | | |
| 1/25/19 | MARIAN UNIV. | 4-8 | 4/8 | 6/7 | 38/27 | 7-14 / 8-16 | 0-7 / 1-6 | | |
| 1/26/19 | MARIAN UNIV. | 3-1 | 3/1 | 6/2 | 27/22 | 4-8 / 7-14 | 2-7 / 0-3 | | |
| 2/1/19 | TRINE UNIV. | 1-1 | 1/1 | 2/1 | 31/21 | 4-8 / 3-6 | 0-2 / 1-4 | | |
| 2/2/19 | TRINE UNIV. | 1-3 | 1/3 | 2/3 | 33/35 | 8-27 / 6-12 | 0-6 / 1-6 | | |
| 2/8/19 | at Adrian College | 1-4 | 1/4 | 2/6 | 20/34 | 2-4 / 9-18 | 0-9 / 0-2 | | |
| 2/9/19 | at Adrian College | 2-4 | 2/4 | 3/8 | 20/28 | 3-6 / 4-8 | 1-4 / 1-3 | | |
| 2/15/19 | NORTHLAND COLLEGE | 2-1 | 2/1 | 4/1 | 35/21 | 3-6 / 5-10 | 1-5 / 0-3 | | |
| 2/16/19 | NORTHLAND COLLEGE | 5-0 | 5/0 | 6/0 | 24/17 | 5-10 / 7-14 | 1-7 / 0-5 | | |
| 2/22/19 | at Adrian College | 1-9 | 1/9 | 1/15 | 14/36 | 1-2 / 2-4 | 0-2 / 0-1 | | |
| 2/23/19 | at Adrian College | 0-5 | 0/5 | 0/10 | 11/44 | 7-14 / 3-6 | 0-2 / 1-6 | | |
| Totals | | 51-99 | 51/99 | 83/145 | 639/820 | 108-227 / 118-236 | 11-111 / 19-99 | | |

Note: Game totals are displayed in the format TEAM/OPPONENT for each category

St. Norbert College - Team Game Highs

| | | |
|-----------------|----|-------------------------------|
| POINTS | 15 | at UW-Stevens Point (1/15/19) |
| GOALS | 6 | at UW-Stevens Point (1/15/19) |
| ASSISTS | 9 | at UW-Stevens Point (1/15/19) |
| | 9 | vs Finlandia Univ. (11/10/18) |
| | 9 | vs Finlandia Univ. (11/9/18) |
| SHOTS ON GOAL | 47 | vs Finlandia Univ. (11/9/18) |
| SAVES | 51 | at UW-Eau Claire (12/7/18) |
| PENALTIES | 8 | vs Trine Univ. (2/2/19) |
| PENALTY MINUTES | 27 | vs Trine Univ. (2/2/19) |

Opponent - Game Highs

| | | |
|-----------------|----|------------------------------|
| POINTS | 24 | at Adrian College (2/22/19) |
| GOALS | 9 | at Adrian College (2/22/19) |
| ASSISTS | 15 | at Adrian College (2/22/19) |
| SHOTS ON GOAL | 54 | at UW-Eau Claire (12/7/18) |
| SAVES | 42 | vs Finlandia Univ. (11/9/18) |
| PENALTIES | 9 | at Adrian College (2/8/19) |
| | 9 | at Aurora Univ. (11/1/18) |
| PENALTY MINUTES | 18 | at Adrian College (2/8/19) |
| | 18 | at Aurora Univ. (11/1/18) |

St. Norbert College - Team Game Lows

| | | |
|-----------------|----|----------------------------------|
| POINTS | 0 | at Aurora Univ. (11/2/18) |
| | 0 | at St. Scholastica (11/30/18) |
| | 0 | at UW-Eau Claire (12/8/18) |
| | 0 | at Hamline Univ. (1/6/19) |
| | 0 | at Lake Forest College (1/18/19) |
| | 0 | at Adrian College (2/23/19) |
| GOALS | 0 | at Aurora Univ. (11/2/18) |
| | 0 | at St. Scholastica (11/30/18) |
| | 0 | at UW-Eau Claire (12/8/18) |
| | 0 | at Hamline Univ. (1/6/19) |
| | 0 | at Lake Forest College (1/18/19) |
| | 0 | at Adrian College (2/23/19) |
| ASSISTS | 0 | at Aurora Univ. (11/2/18) |
| | 0 | at St. Scholastica (11/30/18) |
| | 0 | at UW-Eau Claire (12/8/18) |
| | 0 | at Hamline Univ. (1/5/19) |
| | 0 | at Hamline Univ. (1/6/19) |
| | 0 | at Lake Forest College (1/18/19) |
| | 0 | at Adrian College (2/23/19) |
| SHOTS ON GOAL | 10 | at UW-Eau Claire (12/7/18) |
| SAVES | 11 | at Concordia-Wis. (11/16/18) |
| PENALTIES | 1 | vs UW-Stevens Point (11/20/18) |
| | 1 | at UW-Eau Claire (12/8/18) |
| | 1 | at Adrian College (2/22/19) |
| PENALTY MINUTES | 2 | vs UW-Stevens Point (11/20/18) |
| | 2 | at UW-Eau Claire (12/8/18) |
| | 2 | at Adrian College (2/22/19) |

Opponent - Game Lows

| | | |
|-----------------|----|----------------------------------|
| POINTS | 0 | at Lake Forest College (1/18/19) |
| | 0 | vs Northland College (2/16/19) |
| GOALS | 0 | at Lake Forest College (1/18/19) |
| | 0 | vs Northland College (2/16/19) |
| ASSISTS | 0 | at Lake Forest College (1/18/19) |
| | 0 | vs Northland College (2/16/19) |
| SHOTS ON GOAL | 16 | at Concordia-Wis. (11/16/18) |
| SAVES | 9 | at UW-Eau Claire (12/7/18) |
| PENALTIES | 0 | at Hamline Univ. (1/5/19) |
| PENALTY MINUTES | 0 | at Hamline Univ. (1/5/19) |

Game #1 (Oct. 26)

Resch Olympic Pavilion (147)

St. Mary's 6, St. Norbert 3

| | | | | | |
|----|---|---|---|---|---|
| SM | 0 | 3 | 3 | - | 6 |
| SN | 0 | 1 | 2 | - | 3 |

1st: no scoring

2nd: SM - Budensiek 1 (unassisted), 7:05

SM - Wendt 1 (Sheridan), 9:43

SM - Moser 1 (Chrastka, Wolf), PPG, 12:58

SN - Michael 1 (Lenell, Trudeau), 14:17

3rd: SM - Wolf 1 (Wendt), 6:57

SN - Doney 1 (Laken, Olsson), 12:51

SN - Schlaff 1 (Spors, Trudeau), 15:28

SM - Zebro 1 (Chrastka, Moser), 17:41

SM - Chrastka 1 (Pipper, Moser), ENG, 19:10

Penalties: SM 1-2, SN 6-12

Power Play: SM 1-6, SN 0-1

Saves: Ziakas (SM) 5-14-4 - 23 (60:00)

Aurard (SN) 19-13-6 - 38 (59:07)

Game #2 (Nov. 1)

BMO Harris Bank Center (56)

St. Norbert 2, Aurora 1

| | | | | | |
|----|---|---|---|---|---|
| SN | 1 | 0 | 1 | - | 2 |
| AU | 0 | 1 | 0 | - | 1 |

1st: SN - Schlaff 2 (Barbato, Doney), PPG, 3:32

2nd: AU - Zielecki 1 (Sims, Parton), 11:45

3rd: SN - Barbato 1 (Sorge, Michael), 18:18

Penalties: SN 4-8, AU 9-18

Power Play: SN 1-9, AU 0-4

Saves: Aurard (SN) 8-8-4 - 20 (59:49)

Binder (AU) 11-9-10 - 30 (58:27)

Game #3 (Nov. 2)

BMO Harris Bank Center (61)

Aurora 1, St. Norbert 0

| | | | | | |
|----|---|---|---|---|---|
| SN | 0 | 0 | 0 | - | 0 |
| AU | 0 | 1 | 0 | - | 1 |

1st: no scoring

2nd: AU - Chan 1 (Matson), PPG, 16:55

3rd: no scoring

Penalties: SN 7-14, AU 5-10

Power Play: SN 0-4, AU 1-6

Saves: Aurard (SN) 9-15-12 - 36 (59:13)

Pfosi (AU) 10-10-11 - 31 (60:00)

Game #4 (Nov. 9)

Resch Olympic Pavilion (111)

St. Norbert 5, Finlandia 3

| | | | | | |
|----|---|---|---|---|---|
| FU | 1 | 1 | 1 | - | 3 |
| SN | 2 | 0 | 3 | - | 5 |

1st: FU - Ryyanen 1 (Kerzman), PPG, 1:13

SN - Wallace 1 (Edmondson, Michael), PPG, 7:58

SN - Michael 2 (Wallace), 13:28

2nd: FU - Morris 1 (Pingrey, Kern), 18:56

3rd: SN - Michael 3 (Schlaff, Kiecker), 6:05

SN - Olsson 1 (Stafford, Wallace), 7:45

FU - Ryyanen 2 (Hockings, Kern), PPG, 10:40

SN - Sorge 1 (Olsson, Doney), ENG, 19:47

Penalties: FU 5-10, SN 3-6

Power Play: FU 2-3, SN 1-5

Saves: Smiddy (FU) 16-8-18 - 42 (59:32)

Aurard (SN) 2-12-2 - 16 (60:00)

Game #5 (Nov. 10)

Resch Olympic Pavilion (105)

St. Norbert 5, Finlandia 2

| | | | | | |
|----|---|---|---|---|---|
| FU | 0 | 0 | 2 | - | 2 |
| SN | 0 | 3 | 2 | - | 5 |

1st: no scoring

2nd: SN - Schlaff 3 (Michael, Cramer), 4:13

SN - Wallace 2 (Michael, Laken), 8:00

SN - Michael 4 (Olsson), 10:45

3rd: SN - Edmondson 1 (Wallace, Spors), 10:56

SN - Wallace 2 (Laken, Stafford), PPG, 12:36

FU - Siikki 1 (Pingrey), 17:18

FU - Kolek 1 (Pingrey, Heibert), PPG, 19:52

Penalties: FU 6-12, SN 5-10

Power Play: FU 1-5, SN 1-6

Saves: Smiddy (FU) 8-11-16 - 35 (60:00)

Moore (SN) 9-6-7 - 22 (60:00)

Game #6 (Nov. 16)

Ozaukee Ice Center (413)

Concordia-Wis. 5, St. Norbert 1

| | | | | | |
|-----|---|---|---|---|---|
| SN | 1 | 0 | 0 | - | 1 |
| CUW | 1 | 3 | 1 | - | 5 |

1st: SN - Olsson 2 (Barbato, Sorge), PPG, 3:21

CUW - Woodman 1 (Kennedy, Danis), PPG, 10:44

2nd: CUW - Savage 3 (unassisted), 7:36

CUW - Wanless 5 (Woodman, Godwin), PPG, 8:24

CUW - Millar 4 (Kennedy, Smith), 18:33

3rd: CUW - Wanless 6 (Tretina, Smith), 7:50

Penalties: SN 3-6, CUW 6-12

Power Play: SN 1-5, CUW 2-2

Saves: Aurard (SN) 3-3-5 - 11 (60:00)

Pattengale (CUW) 10-4-3 - 17 (60:00)

Game #7 (Nov. 17)

Ozaukee Ice Center (157)

St. Norbert 2, Concordia-Wis. 2 (OT)

| | | | | | | |
|-----|---|---|---|---|---|---|
| SN | 0 | 0 | 2 | 0 | - | 2 |
| CUW | 0 | 0 | 2 | 0 | - | 2 |

1st: no scoring

2nd: no scoring

3rd: SN - Michael 5 (Stafford, Laken), 0:58

SN - Boyce 1 (Cramer, Stafford), 4:14

CUW - Wanless 7 (Kennedy), 5:54

CUW - Hull 2 (Lloyd, Godwin), 12:35

OT: no scoring

Penalties: SN 3-6, CUW 4-8

Power Play: SN 0-4, CUW 0-3

Saves: Moore (SN) 5-9-5-2 - 21 (65:00)

Pattengale (CUW) 4-6-7-1 - 18 (65:00)

Game #8 (Nov. 20)

Resch Olympic Pavilion (122)

UW-Stevens Point 3, St. Norbert 2

| | | | | | |
|----|---|---|---|---|---|
| SP | 3 | 0 | 0 | - | 3 |
| SN | 1 | 0 | 1 | - | 2 |

1st: SN - Michael 6 (Cramer, Olsson), 1:19

SP - Smith 3 (Karrmann), 7:35

SP - Heitsman 3 (unassisted), 12:18

SP - Achterkirch 1 (Berthiaume), 19:42

2nd: no scoring

3rd: SN - Doney 2 (Schlaff, Michael), EXG, 17:06

Penalties: SP 1-2, SN 1-2

Power Play: SP 0-1, SN 0-1

Saves: Schultz (SP) 8-7-4 - 19 (60:00)

Aurard (SN) 9-x-x - 9 (20:00)

Moore (SN) x-9-5 - 14 (37:35)

Game #9 (Nov. 30)

Mars Lakeview Arena (103)

St. Scholastica 6, St. Norbert 0

| | | | | | |
|----|---|---|---|---|---|
| SN | 0 | 0 | 0 | - | 0 |
| SS | 4 | 1 | 1 | - | 6 |

1st: SS - Nundahl 4 (Houge, Bloemke), PPG, 4:52

SS - Klaas 6 (Anderson, Thompson), 6:09

SS - Bloemke 2 (Nundahl, Houge), PPG, 11:47

SS - Gorecki 2 (unassisted), 14:39

2nd: SS - Anderson 4 (Klaas), 9:42

3rd: SS - Forsman 1 (unassisted), 18:23

Penalties: SN 5-10, SS 2-4

Power Play: SN 0-1, SS 2-4

Saves: Moore (SN) 6-8-6 - 20 (60:00)

Huseby (SS) 9-5-3 - 17 (60:00)

Game #10 (Dec. 1)

Mars Lakeview Arena (235)

St. Scholastica 4, St. Norbert 1

| | | | | | |
|----|---|---|---|---|---|
| SN | 1 | 0 | 0 | - | 1 |
| SS | 2 | 2 | 0 | - | 4 |

1st: SS - Thompson 4 (Anderson), 0:16

SN - Schlaff 4 (Barbato, Doney), PPG, 3:14

SS - Tilander 5 (Bloemke), 3:44

2nd: SS - Anderson 5 (Kasel), 10:20

SS - Tilander 6 (Forsman, Bloemke), 14:30

3rd: no scoring

Penalties: SN 4-8, SS 2-4

Power Play: SN 1-2, SS 0-4

Saves: Moore (SN) 6-4-8 - 18 (60:00)

Huseby (SS) 5-12-4 - 21 (51:07)

Benson (SS) x-x-5 - 5 (8:53)

Game #11 (Dec. 7)

Hobbs Ice Center (230)

No. 10 UW-Eau Claire 3, St. Norbert 1

| | | | | | |
|----|---|---|---|---|---|
| SN | 0 | 1 | 0 | - | 1 |
| EC | 3 | 0 | 0 | - | 3 |

1st: EC - Wilson 2 (Pritzlaff, Turnbull), 12:07

EC - Knetter 4 (Zavoral), 16:23

EC - Wittig 7 (Sjodin, El. Bauer), 18:41

2nd: SN - Wallace 4 (Michael), 11:56

3rd: no scoring

Penalties: SN 3-6, EC 4-8

Power Play: SN 0-4, EC 0-3

Saves: Aurard (SN) 14-19-18 - 51 (59:05)

Connolly (EC) 2-3-4 - 9 (60:00)

Game #12 (Dec. 8)

Hobbs Ice Center (120)

No. 10 UW-Eau Claire 7, St. Norbert 0

| | | | | | |
|----|---|---|---|---|---|
| SN | 0 | 0 | 0 | - | 0 |
| EC | 3 | 3 | 1 | - | 7 |

1st: EC - Wittig 8 (El. Bauer), 7:40

EC - Goodell 2 (Pritzlaff, Sjodin), 12:30

EC - Zirbel 1 (Sjodin, Roeser), 18:09

2nd: EC - Wittig 9 (Em. Bauer, El. Bauer), 0:17

EC - Burris 2 (Roeser, Zirbel), 8:52

EC - El. Bauer 4 (Zirbel, Sjodin), SHG, 19:52

EC - Wilson 3 (Turnbull), 15:05

Penalties: SN 1-2, EC 3-6

Power Play: SN 0-2, EC 0-0

Saves: Aurard (SN) 14-9-15 - 38 (60:00)

Connolly (EC) 1-3-8 - 12 (60:00)

2018-19 Game Summaries



Game #13 (Jan. 5)

TRIA Rink (202)

No. 8 Hamline 6, St. Norbert 2

| | | | | | |
|-------------|---|---|---|---|---|
| SN | 0 | 1 | 1 | - | 2 |
| HU | 1 | 3 | 2 | - | 6 |
| 1st: | HU - Simon 11 (Schwartzman, Hansen), 17:09 | | | | |
| 2nd: | SN - Michael 7 (unassisted), 4:19 | | | | |
| | HU - Schwartzman 11 (Simon, Perry), 13:02 | | | | |
| | HU - Clagherty 1 (Koemptgen, Wright), 16:02 | | | | |
| | HU - Garin 6 (Buffalini, Carlson), 16:43 | | | | |
| 3rd: | HU - Garin 7 (Wright), 7:28 | | | | |
| | HU - Gaffney 3 (unassisted), 12:14 | | | | |
| | SN - Michael 8 (unassisted), 18:09 | | | | |
| Penalties: | SN 2-4, HU 0-0 | | | | |
| Power Play: | SN 0-0, HU 0-2 | | | | |
| Saves: | Aurard (SN) 19-12-12 - 43 (60:00) | | | | |
| | Hulsland (HU) 6-2-2 - 10 (60:00) | | | | |

Game #14 (Jan. 6)

TRIA Rink (189)

No. 8 Hamline 6, St. Norbert 0

| | | | | | |
|-------------|---|---|---|---|---|
| SN | 0 | 0 | 0 | - | 0 |
| HU | 2 | 3 | 1 | - | 6 |
| 1st: | HU - Hansen 6 (Schwartzman, O'Brien), PPG, 1:34 | | | | |
| | HU - Simon 12 (Schwartzman, Carlson), 4:03 | | | | |
| 2nd: | HU - Simon 13 (Schwartzman, Hansen), 6:05 | | | | |
| | HU - Schwartzman 5 (Simon, Perry), 10:55 | | | | |
| | HU - Simon 14 (Perry), PPG, 18:33 | | | | |
| 3rd: | HU - Zarembinski 7 (Garin, Wright), PPG, 12:06 | | | | |
| Penalties: | SN 5-10, HU 3-6 | | | | |
| Power Play: | SN 0-3, HU 3-5 | | | | |
| Saves: | Aurard (SN) 9-11-x - 20 (40:00) | | | | |
| | Moore (SN) x-x-7 - 7 (20:00) | | | | |
| | O'Brien (HU) 3-2-8 - 13 (60:00) | | | | |

Game #15 (Jan. 15)

Ice Hawks Arena (131)

St. Norbert 6, UW-Stevens Point 3

| | | | | | |
|-------------|---|---|---|---|---|
| SN | 2 | 4 | 0 | - | 6 |
| SP | 1 | 1 | 1 | - | 3 |
| 1st: | SP - Grubbs 6 (Sellers, Kratch), 9:38 | | | | |
| | SN - Schlaff 5 (Lenell, Olsson), PPG, 13:54 | | | | |
| | SN - Schlaff 6 (Lenell, Doney), 16:03 | | | | |
| 2nd: | SP - Regovic 5 (Oettinger), 1:58 | | | | |
| | SN - Edmondson 2 (Doney, Spors), 4:55 | | | | |
| | SN - Doney 3 (Michael, Sorge), 8:00 | | | | |
| | SN - Schlaff 7 (Lenell), 11:48 | | | | |
| | SN - Schlaff 8 (unassisted), ENG, 19:50 | | | | |
| 3rd: | SP - Oettinger 1 (unassisted), 1:40 | | | | |
| Penalties: | SN 3-6, SP 4-8 | | | | |
| Power Play: | SN 1-4, SP 0-3 | | | | |
| Saves: | Moore (SN) 2-6-12 - 20 (59:58) | | | | |
| | Conley (SP) 5-4-x - 9 (31:44) | | | | |
| | Schultz (SP) x-4-2 - 6 (25:16) | | | | |

Game #16 (Jan. 18)

Alumni Memorial Fieldhouse (150)

St. Norbert 0, Lake Forest 0 (OT)

| | | | | | | |
|-------------|------------------------------------|---|---|---|---|---|
| SN | 0 | 0 | 0 | 0 | - | 0 |
| LF | 0 | 0 | 0 | 0 | - | 0 |
| 1st: | no scoring | | | | | |
| 2nd: | no scoring | | | | | |
| 3rd: | no scoring | | | | | |
| OT: | no scoring | | | | | |
| Penalties: | SN 5-10, LF 3-6 | | | | | |
| Power Play: | SN 0-3, LF 0-5 | | | | | |
| Saves: | Aurard (SN) 4-17-12-7 - 40 (65:00) | | | | | |
| | Rogers (LF) 8-4-6-0 - 18 (65:00) | | | | | |

Game #17 (Jan. 19)

Alumni Memorial Fieldhouse (136)

Lake Forest 5, St. Norbert 1

| | | | | | |
|-------------|---|---|---|---|---|
| SN | 0 | 0 | 1 | - | 1 |
| LF | 1 | 3 | 1 | - | 5 |
| 1st: | LF - Simone 5 (Budde, Fanning), 8:35 | | | | |
| 2nd: | LF - Davis 4 (Bellomo, Opsahl), PPG, 3:15 | | | | |
| | LF - Budde 13 (Tucci), 4:20 | | | | |
| | LF - Tucci 1 (Truman), 17:32 | | | | |
| 3rd: | LF - Boisjolie 3 (Unterseher, Morgan), PPG, 12:13 | | | | |
| | SN - Wallace 5 (Michael), 19:14 | | | | |
| Penalties: | SN 4-8, LF 6-12 | | | | |
| Power Play: | SN 0-6, LF 2-4 | | | | |
| Saves: | Aurard (SN) 7-9-12 - 28 (60:00) | | | | |
| | Rogers (LF) 5-4-x - 9 (40:00) | | | | |
| | Stubbs (LF) x-x-11 - 11 (20:00) | | | | |

Game #18 (Jan. 25)

Resch Olympic Pavilion (107)

Marian 8, St. Norbert 4

| | | | | | |
|-------------|---|---|---|---|---|
| MU | 2 | 3 | 3 | - | 8 |
| SN | 2 | 2 | 0 | - | 4 |
| 1st: | SN - Edmondson 3 (Spors), 3:18 | | | | |
| | MU - Henrickson 1 (Peterson), 3:47 | | | | |
| | SN - Barbato 2 (Michael), 14:01 | | | | |
| | MU - Koniar 2 (Fox), PPG, 17:47 | | | | |
| 2nd: | SN - Lenell 1 (Schlaff, Doney), 1:39 | | | | |
| | MU - Bolin 6 (Peterson), 2:07 | | | | |
| | SN - Spors 1 (Wallace, Edmondson), 2:48 | | | | |
| | MU - Meierotto 2 (unassisted), 11:33 | | | | |
| | MU - Blower 3 (Fox, Koniar), 18:59 | | | | |
| 3rd: | MU - West 3 (Serres, Blower), 6:44 | | | | |
| | MU - Bolin 7 (unassisted), SHG, 9:47 | | | | |
| | MU - Fox 3 (unassisted), SHG, 18:11 | | | | |
| Penalties: | MU 8-16, SN 7-14 | | | | |
| Power Play: | MU 1-6, SN 0-7 | | | | |
| Saves: | Strainis (MU) 10-12-12 - 34 (60:00) | | | | |
| | Aurard (SN) 5-8-x - 13 (40:00) | | | | |
| | Moore (SN) x-x-6 - 6 (20:00) | | | | |

Game #19 (Jan. 26)

Resch Olympic Pavilion (135)

St. Norbert 3, Marian 1

| | | | | | |
|-------------|---|---|---|---|---|
| MU | 0 | 0 | 1 | - | 1 |
| SN | 0 | 2 | 1 | - | 3 |
| 1st: | no scoring | | | | |
| 2nd: | SN - Wallace 6 (Olsson, Stafford), PPG, 12:16 | | | | |
| | SN - Michael 9 (Olsson, Barbato), PPG, 15:15 | | | | |
| 3rd: | SN - Schlaff 9 (Laken, Sorge), 8:06 | | | | |
| | MU - Koniar 3 (Shuck, Fox), 8:32 | | | | |
| Penalties: | MU 7-14, SN 4-8 | | | | |
| Power Play: | MU 0-3, SN 2-7 | | | | |
| Saves: | Strainis (MU) 11-9-4 - 24 (58:00) | | | | |
| | Aurard (SN) 8-2-11 - 21 (60:00) | | | | |

Game #20 (Feb. 1)

Resch Olympic Pavilion (117)

St. Norbert 1, Trine 1 (OT)

| | | | | | | |
|-------------|---|---|---|---|---|---|
| TU | 0 | 1 | 0 | 0 | - | 1 |
| SN | 1 | 0 | 0 | 0 | - | 1 |
| 1st: | SN - Schlaff 10 (Stafford, Lenell), 19:37 | | | | | |
| 2nd: | TU - Cameron 3 (Isaacson), PPG, 11:55 | | | | | |
| 3rd: | no scoring | | | | | |
| OT: | no scoring | | | | | |
| Penalties: | TU 3-6, SN 4-8 | | | | | |
| Power Play: | TU 1-4, SN 0-2 | | | | | |
| Saves: | Scarborough (TU) 6-12-9-3 - 30 (65:00) | | | | | |
| | Aurard (SN) 4-8-7-1 - 20 (65:00) | | | | | |

Game #21 (Feb. 2)

Resch Olympic Pavilion (109)

Trine 3, St. Norbert 1

| | | | | | |
|----|---|---|---|---|---|
| TU | 1 | 2 | 0 | - | 3 |
| SN | 0 | 1 | 0 | - | 1 |

1st: TU - DiMaggio 6 (Argyris), 6:42

2nd: SN - Cramer 1 (Schlaff, Laken), 12:52

TU - Argyris 2 (DiMaggio), 14:35

TU - Argyris 3 (Vandenhevel), PPG, 18:10

3rd: no scoring

Penalties: TU 6-12, SN 8-27

Power Play: TU 1-6, SN 0-6

Saves: Scarborough (TU) 7-10-15 - 32 (60:00)

Aurard (SN) 11-12-9 - 32 (57:32)

Game #22 (Feb. 8)

Arrington Ice Arena (312)

No. 6 Adrian 4, St. Norbert 1

| | | | | | |
|----|---|---|---|---|---|
| SN | 1 | 0 | 0 | - | 1 |
| AC | 2 | 1 | 1 | - | 4 |

1st: SN - Michael 10 (Olsson, Barbato), 0:09

AC - Harshman 11 (Buchanan, White), 12:42

AC - Harshman 12 (Bates, Buchanan), 19:21

2nd: AC - Diaz 13 (Dalrymple, O'Sullivan), SHG, 10:59

3rd: AC - O'Sullivan 5 (unassisted), ENG, 19:18

Penalties: SN 2-4, AC 9-18

Power Play: SN 0-9, AC 0-2

Saves: Aurard (SN) 12-11-7-30 (58:57)

Jandova (AC) 5-5-9-19 (59:55)

Game #23 (Feb. 9)

Arrington Ice Arena (312)

No. 6 Adrian 4, St. Norbert 2

| | | | | | |
|----|---|---|---|---|---|
| SN | 1 | 0 | 1 | - | 2 |
| AC | 3 | 0 | 1 | - | 4 |

1st: AC - Buchanan 6 (White, Harshman), 8:26

AC - Barrett 4 (Andrews, Bates), 11:42

SN - Lenell 2 (Sorge, Schlaff), PPG, 15:26

AC - White 4 (Mitter, Czarnowczan), PPG, 18:16

2nd: no scoring

3rd: AC - Harshman 13 (Schembri, Andrews), 6:33

SN - Doney 4 (Lenell), 8:41

Penalties: SN 3-6, AC 4-8

Power Play: SN 1-4, AC 1-3

Saves: Aurard (SN) 6-12-6-24 (57:39)

Jandova (AC) 6-7-5-18 (59:55)

Game #24 (Feb. 15)

Resch Olympic Pavilion (113)

St. Norbert 2, Northland 1

| | | | | | |
|----|---|---|---|---|---|
| NC | 1 | 0 | 0 | - | 1 |
| SN | 0 | 1 | 1 | - | 2 |

1st: NC - Donnelly 4 (Zachmeier), 3:58

2nd: SN - Laken 1 (Barbato, Doney), PPG, 3:41

3rd: SN - Olsson 3 (Michael, Cramer), 2:58

Penalties: NC 5-10, SN 3-6

Power Play: NC 0-3, SN 1-5

Saves: Suhr (NC) 12-9-12-33 (58:32)

Aurard (SN) 6-6-8-20 (60:00)

Game #25 (Feb. 16)

Resch Olympic Pavilion (168)

St. Norbert 5, Northland 0

| | | | | | |
|----|---|---|---|---|---|
| NC | 0 | 0 | 0 | - | 0 |
| SN | 0 | 1 | 4 | - | 5 |

1st: no scoring

2nd: SN - Michael 11 (unassisted), SHG, 19:40

3rd: SN - Michael 12 (Doney), SHG, 10:25

SN - Edmondson 4 (Boyce, Cramer), 12:19

SN - Doney 5 (Sorge), PPG, 15:44

SN - Lenell 3 (Doney, Barbato), ENG, 19:10

Penalties: NC 7-14, SN 5-10

Power Play: NC 0-5, SN 1-7

Saves: Suhr (NC) 6-5-8-19 (57:07)

Aurard (SN) 6-5-6-17 (60:00)

Game #26 (Feb. 22)

Arrington Ice Arena (183)

No. 6 Adrian 9, St. Norbert 1

| | | | | | |
|----|---|---|---|---|---|
| SN | 0 | 0 | 1 | - | 1 |
| AC | 5 | 1 | 3 | - | 9 |

1st: AC - Dalrymple 6 (Schembri, Grunden), 0:20

AC - White 5 (Czarnowczan, O'Sullivan), 11:21

AC - Buchanan 8 (Harshman, White), 15:50

AC - Henthorne 1 (unassisted), 16:34

AC - Dalrymple 7 (Schembri, Bates), 18:08

2nd: AC - White 6 (Harshman, Buchanan), 18:33

3rd: SN - Olsson 4 (Michael), 0:20

AC - Von Ruden 5 (Henthorne, O'Sullivan), 0:30

AC - Harshman 14 (Buchanan, White), 4:46

AC - White 7 (Bates), 13:50

Penalties: SN 1-2, AC 2-4

Power Play: SN 0-2, AC 0-1

Saves: Aurard (SN) 8-11-x-19 (40:00)

Moore (SN) x-x-8-8 (20:00)

Jandova (AC) 4-4-5-13 (60:00)

Game #27 (Feb. 23)

Arrington Ice Arena (216)

No. 6 Adrian 5, St. Norbert 0

| | | | | | |
|----|---|---|---|---|---|
| SN | 0 | 0 | 0 | - | 0 |
| AC | 2 | 0 | 3 | - | 5 |

1st: AC - Diaz 15 (Schembri, Dalrymple), 9:33

AC - Von Ruden 6 (Henthorne, Anderson), 10:26

2nd: no scoring

3rd: AC - Mitter 12 (Barrett, Miller), 2:45

AC - Schembri 9 (Bates, Diaz), 15:00

AC - White 8 (Diaz, Harshman), PPG, 18:25

Penalties: SN 7-14, AC 3-6

Power Play: SN 0-2, AC 1-6

Saves: Aurard (SN) 18-5-16-39 (60:00)

Jandova (AC) 0-5-6-11 (60:00)



St. Norbert Women's Hockey Honors and Awards

4 Nations Cup

2010 Emma Agen, Sweden

AHCA All-America

2014 Laurel Hill, first team

2015 Megan Crandell, second team

NCHA Honors

Coach of the Year

2014 Rob Morgan

All-League Team

2011 Kaley Gibson, first team
Lauren Straus, first team
Emma Agen, honorable mention
2012 Lotta Haarala, first team
Katie Aluia, honorable mention
Henriette Ostergaard, honorable mention

2013 Kaley Gibson, first team

Karissa Anderson, honorable mention

Henriette Ostergaard, honorable mention

2014 Kaley Gibson, first team

Laurel Hill, first team

Zoe Kurth, first team

Ali Parker, first team

2015 Megan Crandell, first team

Leigh Grall, first team

2016 Lauren Roethlisberger, first team

All-Freshmen Team

2011 Emma Agen

Lauren Straus

2014 Megan Crandell

2015 Reghan Chadwick

Leigh Grall

Natasha Smith

NCHA All-Academic Team

2012 Ashley Biehl

Laurel Hill

Brooke Nicholson

Danielle Rozon

Ashley Wilson

2013 Ashley Biehl

Katie Conlon

Taylor Giacin

Laurel Hill

Brooke Nicholson

Danielle Rozon

Ashley Wilson

2014 Ashley Biehl

Katie Conlon

Laurel Hill

Brooke Nicholson

Danielle Rozon

Ashley Wilson

2015 Katie Conlon

Allie Patrick

2016 Malin Hoglund

Allie Patrick

Selena Stromer

2017 Allie Patrick

Kelli Sorge

Selena Stromer

2018 Kelli Sorge

Selena Stromer

2019 Kelli Sorge

Letti Stafford

St. Norbert College Women's Hockey Special Awards

Most Valuable Player

2011: Emma Agen

2012: Henriette Ostergaard

2013: Kaley Gibson

2014: Ali Parker

2015: Ali Parker

2016: Lauren Roethlisberger

2017: Jillian Kosteck

2018: Lexi Pyykkonen

2019: Jessica Schlaff

Most Improved Player

2011: Ashley Biehl

2012: Tara Frey

2013: Tarraneh Dadgar

2014: Emily Chandler

2015: Emily Bondrager

2016: Kelli Sorge

2017: Lisa Lenell

2018: Letti Stafford

2019: Emelia Edmondson

Professor (Scholar-Athlete)

2011: Laurel Hill

2012: Ashley Wilson

2013: Laurel Hill

2014: Ashley Wilson

2015: Rachael Goodrow

2016: Selena Stromer

2017: Selena Stromer

2018: Selena Stromer, Kelli Sorge

2019: Kelli Sorge, Letti Stafford

Inspirer

2011: Courtney Fischer

2012: Ashley Biehl

2013: Ashley Biehl

2014: Ashley Biehl

2015: Emily Chandler

2019: Lauren Michael

Norby (Hardest Worker)

2011: Emma Agen

2012: Tara Frey

2013: Danielle Rozon

2014: Tarraneh Dadgar

2015: Katie Conlon

2016: Emily Chandler

2017: Allie Patrick

2018: Leigh Grall

2019: Rebecka Olsson, Kelli Sorge

Best Defensive Player

2011: Kaley Gibson

2012: Madeleine Siggelin

2013: Laurel Hill

2014: Laurel Hill

2015: Megan Crandell

2016: Myranda Hayes

2017: Natasha Smith

2018: Natasha Smith

2019: Kelli Sorge

Best Offensive Player

2011: Lauren Straus

2012: Andrea Senne

2013: Karissa Anderson

2014: Ali Packer

2015: Lauren Roethlisberger

2016: Lauren Roethlisberger

2017: Jillian Kosteck

2018: Lexi Pyykkonen

2019: Lauren Michael

Tom Johnson Fighting Knight Award

2014: Katie Aluia

2015: Ali Parker

2018: Rachael Goodrow

2019: KJ Wallace, Libbie Doney

Most Points/Career

| Years | Points |
|-----------------------|---------|
| Lauren Roethlisberger | 2013-16 |
| Zoe Kurth | 2011-14 |
| Henriette Ostergaard | 2011-14 |
| Ali Parker | 2012-15 |
| Andrea Senne | 2011-14 |
| Karissa Anderson | 2011-14 |
| Danielle Rozon | 2011-14 |
| Laurel Hill | 2011-14 |
| Jillian Kosteck | 2013-17 |
| Jessica Schlaff | 2016-19 |

Most Games/Career

| Years | Games |
|-----------------------|---------|
| Lauren Roethlisberger | 2013-16 |
| Andrea Senne | 2011-14 |
| Katie Conlon | 2012-15 |
| Tarraneh Dadgar | 2011-14 |
| Danielle Rozon | 2011-14 |
| Malin Hoglund | 2015-18 |
| Natasha Smith | 2015-18 |
| Myranda Hayes | 2013-16 |
| Emily Chandler | 2013-16 |
| Jillian Kosteck | 2014-17 |
| Zoe Kurth | 2011-14 |

Most Points/Season

| Year | Points |
|-----------------------|---------|
| Lauren Roethlisberger | 2014-15 |
| Henriette Ostergaard | 2012-13 |
| Zoe Kurth | 2013-14 |
| Ali Parker | 2013-14 |
| Karissa Anderson | 2012-13 |
| Laurel Hill | 2013-14 |
| Andrea Senne | 2013-14 |
| Lauren Roethlisberger | 2013-14 |
| Lauren Straus | 2010-11 |
| Ali Parker | 2014-15 |
| Zoe Kurth | 2012-13 |

Most Goals/Season

| Year | Goals |
|-----------------------|---------|
| Ali Parker | 2013-14 |
| Henriette Ostergaard | 2012-13 |
| Karissa Anderson | 2012-13 |
| Ali Parker | 2014-15 |
| Lauren Michael | 2018-19 |
| Zoe Kurth | 2012-13 |
| Zoe Kurth | 2010-11 |
| Karissa Anderson | 2010-11 |
| Reaghan Chadwick | 2015-16 |
| Lauren Roethlisberger | 2013-14 |

Most Assists/Season

| Year | Assists |
|-----------------------|---------|
| Lauren Roethlisberger | 2014-15 |
| Laurel Hill | 2013-14 |
| Zoe Kurth | 2013-14 |
| Andrea Senne | 2013-14 |
| Megan Crandell | 2014-15 |
| Karissa Anderson | 2012-13 |
| Henriette Ostergaard | 2012-13 |
| Lauren Straus | 2010-11 |

Most PP Goals/Season

| Year | PPG |
|-----------------------|---------|
| Lexi Pyykkonen | 2017-18 |
| Zoe Kurth | 2010-11 |
| Selena Stromer | 2016-17 |
| Reaghan Chadwick | 2015-16 |
| Ali Parker | 2014-15 |
| Lauren Roethlisberger | 2014-15 |
| Katie Conlon | 2014-15 |
| Megan Crandell | 2014-15 |
| Ali Parker | 2013-14 |
| Henriette Ostergaard | 2013-14 |
| Zoe Kurth | 2011-12 |
| Lotta Haarala | 2011-12 |
| Karissa Anderson | 2010-11 |

Most Saves/Season

| Year | Saves |
|--------------|---------|
| Kaley Gibson | 2012-13 |
| Anais Aurard | 2018-19 |
| Kaley Gibson | 2013-14 |
| Kaley Gibson | 2010-11 |
| Leigh Grall | 2017-18 |
| Leigh Grall | 2014-15 |
| Leigh Grall | 2015-16 |
| Leigh Grall | 2016-17 |
| Katie Aluia | 2011-12 |
| Kaley Gibson | 2011-12 |

Most Goals/Career

| Years | Goals |
|-----------------------|---------|
| Henriette Ostergaard | 2011-14 |
| Ali Parker | 2012-15 |
| Zoe Kurth | 2011-14 |
| Lauren Roethlisberger | 2013-16 |
| Andrea Senne | 2011-14 |
| Karissa Anderson | 2011-14 |
| Jillian Kosteck | 2014-17 |
| Reaghan Chadwick | 2015-17 |
| Lauren Michael | 2016-19 |
| Jessica Schlaff | 2016-19 |

Most Assists/Career

| Years | Assists |
|-----------------------|---------|
| Lauren Roethlisberger | 2013-16 |
| Zoe Kurth | 2011-14 |
| Henriette Ostergaard | 2011-14 |
| Laurel Hill | 2011-14 |
| Andrea Senne | 2011-14 |
| Natasha Smith | 2014-18 |
| Ali Parker | 2012-15 |
| Danielle Rozon | 2011-14 |
| Karissa Anderson | 2011-14 |
| Myranda Hayes | 2013-16 |

Most Saves/Career

| Years | Saves |
|------------------|--------------|
| Kaley Gibson | 2011-14 |
| Leigh Grall | 2015-18 |
| Brianna Kelly | 2015-18 |
| Katie Aluia | 2011-14 |
| Anais Aurard | 2018-present |
| Mandy Montgomery | 2011-12 |



Lauren Roethlisberger
92 points



Zoe Kurth
90 points

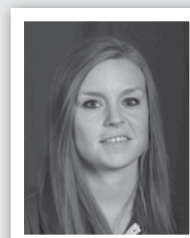

Henriette Ostergaard
88 points

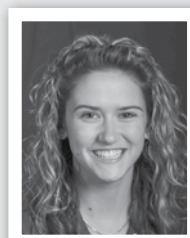

Ali Parker
77 points

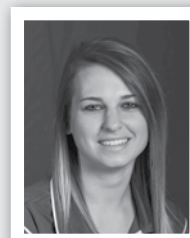

Andrea Senne
75 points



Karissa Anderson
59 points



Danielle Rozon
55 points



Laurel Hill
53 points



Jillian Kosteck
48 points



Jessica Schlaff
43 points

INDIVIDUAL RECORDS

Most Games, Career: 112, Lauren Roethlisberger, 2013-16; Andrea Senne, 2011-14

Most Goals, Period: 2, several times

Most Goals, Game: 4, Jessica Schlaff vs. UW-Stevens Point, 1/15/19; Ali Parker vs. Finlandia, 2/21/14; Henriette Ostergaard vs. Marian, 12/10/10

Most Goals, Season: 17, Ali Parker, 2013-14

Most Goals, Career: 44, Henriette Ostergaard, 2011-14

Most Consecutive Goals, one player: 2, several times

Fastest Goal, Start of Period: 0:07, Ali Parker vs. Finlandia, 2/21/14 (3rd)

Fastest Goal, Start of Game: 0:08, Ali Parker vs. Concordia-Wis., 1/23/13

Fastest Opponent Goal, Start of Period: 0:09, Allyson Reilly, Northland, 2/16/18 (2nd)

Fastest Opponent Goal, Start of Game: 0:16, Taylor Thompson, St. Scholastica, 12/1/18

Fastest Two Goals: 0:11, Ali Parker vs. Lake Forest, 2/8/13

Fastest Three Goals: 12:06, Ali Parker vs. Lake Forest, 11/9/14

Fastest Four Goals: 25:56, Jessica Schlaff vs. UW-Stevens Point, 1/15/19

Most Hat Tricks, Season: 2, Ali Parker, 2013-14

Most Hat Tricks, Career: 2, Ali Parker, 2011-14

Most Assists, Period: 3, Jessica Schlaff vs. Finlandia, 2/10/17; Katie Conlon vs. Finlandia, 2/20/15; Lauren Roethlisberger vs. Lake Forest, 11/9/13

Most Assists, Game: 4, Jessica Schlaff vs. Finlandia, 2/10/17; Lauren Roethlisberger vs. Lake Forest, 11/9/13; Lauren Straus vs. Marian, 12/10/10

Most Assists, Season: 22, Lauren Roethlisberger, 2014-15

Most Assists, Career: 57, Lauren Roethlisberger, 2013-16

Most Points, Period: 3, several times

Most Points, Game: 5, Lauren Roethlisberger vs. Finlandia, 11/9/15 (1-4-5); Karissa Anderson vs. Finlandia, 1/18/13 (2-3-5); Andrea Senne vs. Finlandia, 1/18/13 (2-3-5); Henriette Ostergaard vs. Marian, 12/10/10 (4-1-5); Lauren Straus vs. Marian, 12/10/10 (1-4-5)

Most Points, Season: 31, Lauren Roethlisberger, 2014-15 (9-22-31); Henriette Ostergaard, 2012-13 (16-15-31)

Most Points, Season, Defenseman: 24, Laurel Hill, 2013-14 (4-20-24)

Most Points, Season, Freshman: 23, Lauren Straus, 2010-11 (8-15-23)

Most Points, Career: 91, Lauren Roethlisberger, 2013-16

Most Consecutive Games Scoring Streak: 10, Henriette Ostergaard, 2/2/13-11/2/13

Most Power Play Goals, Game: 2, several times

Most Power Play Goals, Season: 6, Zoe Kurth, 2010-11

Most Power Play Goals, Career: 15, Zoe Kurth, 2011-14

Most Shorthanded Goals, Game: 2, Lauren Michael vs. Northland, 2/16/19

Most Shorthanded Goals, Season: 2, Lauren Michael, 2018-19

Most Shorthanded Goals, Career: 3, Henriette Ostergaard, 2011-14

Most Game-Winning Goals, Season: 5, Karissa Anderson, 2012-13

Most Game-Winning Goals, Career: 10, Lauren Roethlisberger, 2013-16

Most Penalties, Period: 2, several times

Most Penalties, Game: 4, Jessica Sherman vs. Adrian, 1/30/16; Lotta Haarala, vs. Marian, 2/18/12

Most Penalties, Season: 20, Natasha Smith, 2016-17

Most Penalties, Career: 60, Myranda Hayes, 2013-16

Most Penalty Minutes, Period: 17, Kelli Sorge vs. Trine, 2/2/19 (3rd)

Most Penalty Minutes, Game: 19, Jessica Sherman vs. Adrian, 1/30/16; Lotta Haarala vs. Marian, 2/18/12

Most Penalty Minutes, Season: 49, Lotta Haarala, 2011-12

Most Penalty Minutes, Career: 120, Myranda Hayes, 2013-16

GOALTENDING RECORDS

Best Goals Against Average, Season: 1.53, Leigh Grall, 2015-16

Best Goals Against Average, Career: 1.90, Katie Aluia, 2011-14

Most Wins, Season: 17, Kaley Gibson, 2012-13

Most Wins, Career: 38, Kaley Gibson, 2011-14

Most Saves, Period: 22, Leigh Grall vs. Adrian, 11/4/16 (3rd)

Most Saves, Overtime Period: 8, Kaley Gibson vs. Lake Forest, 11/8/13

Most Saves, Game: 51, Kaley Gibson vs. UW-Stevens Point, 2/16/13; Katie Aluia vs. Lake Forest, 1/21/12

Most Saves, Season: 763, Kaley Gibson, 2012-13

Most Saves, Career: 2,090, Kaley Gibson, 2011-14

Fewest Saves, Period: 0, Kaley Gibson vs. Finlandia, 1/18/13 (1st)

Fewest Saves, Game: 3, Kaley Gibson vs. Finlandia, 1/18/13

Most Shutouts, Season: 5, Leigh Grall, 2015-16; Kaley Gibson, 2013-14

Most Shutouts, Career: 12, Leigh Grall, 2015-18

Longest Shutout Sequence: 216:03, Leigh Grall, 11/12/16-12/7/16

Best Save Percentage, Season: .937, Kaley Gibson, 2010-11 and 2013-14

Best Save Percentage, Career: .926, Katie Aluia, 2011-present

Most Minutes Played, Season: 1,724:05, Kaley Gibson, 2012-13

Most Minutes Played, Career: 4,539:05, Kaley Gibson, 2011-14

TEAM RECORDS

Most Goals, Game: 11, vs. Finlandia, 2/21/14

Most Goals, Period: 6, vs. Finlandia, 2/21/14

Most Goals, First Period: 4, vs. Finlandia, 2/10/17; vs. Finlandia, 1/17/15; vs. Concordia-Wis., 12/6/14; vs. Concordia-Wis., 1/23/13; vs. Finlandia, 1/18/13; vs. St. Catherine, 1/7/12

Most Goals, Second Period: 6, vs. Finlandia, 2/21/14

Most Goals, Third Period: 5, vs. Finlandia, 1/17/14; vs. Finlandia, 1/19/13; vs. St. Mary's, 10/16/12; vs. Finlandia, 2/3/12; vs. Finlandia, 1/28/11

Most Goals Allowed, Period: 5, vs. Adrian, 2/22/19 (1st); vs. Lake Forest, 2/24/18 (2nd); vs. UW-River Falls, 1/16/18

Most Assists, Period: 10, vs. Finlandia, 1/19/13 (3rd)

Most Points, Period: 15, vs. Finlandia, 1/19/13 (3rd)

Most Shots, Period: 29, vs. Finlandia, 2/3/12 (3rd)

Fewest Shots, Period: 0, vs. Adrian, 2/23/19 (1st)

Most Opponent Shots, Period: 22, Adrian, 11/4/16 (3rd)

Fewest Opponent Shots, Period: 0, vs. Finlandia, 1/18/13 (1st)

Most Power Play Goals, Period: 4, vs. Adrian, 2/7/14 (2nd)

Most Penalties, Period: 6, vs. Lake Forest, 11/8/14 (3rd)

Most Penalty Minutes, Period: 26, vs. Lake Forest, 11/8/14 (3rd)

Most Opponent Penalties, Period: 7, UW-River Falls, 2/26/11 (2nd)

Most Opponent Penalty Minutes, Period: 19, Finlandia, 2/13/16 (3rd)

Largest Winning Margin: 11, vs. Finlandia, 2/21/14 (11-0)

Most Goals Allowed, Game: 9, vs. Adrian, 2/22/19

Largest Losing Margin: 8, vs. Adrian, 2/22/19 (9-1); vs. Lake Forest, 2/24/18 (8-0); vs. Adrian, 1/28/17 (8-0)

Largest Deficit Overcome to Win: 2, vs. St. Benedict, 11/2/13 (won 7-3); vs. UW-River Falls, 3/2/13 (won 3-2ot); vs. Marian, 11/18/12 (won 4-3); vs. St. Mary's, 10/26/12 (won 6-3); vs. St. Benedict, 11/7/10 (won 3-2)

Longest Unbeaten Streak: 12, 1/10/15-2/28/15

Longest Winning Streak: 9, 2/2/13-3/2/13

Longest Losing Streak: 7, 11/20/18-1/6/19

Longest Winless Streak: 8, 11/16/18-1/6/19

Most Assists, Game: 17, vs. Finlandia, 1/17/15

Most Points, Game: 27, vs. Finlandia, 1/17/15

Most Goals, Two Teams: 12, vs. Marian, 1/25/19 (4-8); vs. St. Catherine, 1/7/12 (7-5)

Highest Tie Score: 3-3, vs. Lake Forest, 11/8/13

Scoreless Ties: vs. Lake Forest, 1/18/19; vs. Concordia-Wis., 12/2/16; vs. Lake Forest, 2/27/16; vs. UW-Superior, 1/22/11

Fastest Two Goals: 0:08, vs. Finlandia, 2/20/15 (Smith and Pyykkonen)

Fastest Three Goals: 0:51, vs. St. Mary's, 10/29/16

Fastest Opponent Two Goals: 0:17, Adrian, 11/19/11

Fastest Opponent Three Goals: 2:05, Adrian, 1/28/17

Most Power Play Goals, Game: 4, vs. Adrian, 2/7/14

Most Shorthanded Goals, Game: 2, vs. Northland, 2/16/19

Most Opponent Power Play Goals, Game: 4, UW-Superior, 2/23/13; Gustavus Adolphus, 11/5/11

Most Opponent Shorthanded Goals, Game: 1, several times

Most Shots on Goal, Game: 75, vs. Finlandia, 2/3/12

Most Opponent Shots on Goal, Game: 54, Lake Forest, 1/21/12

Fewest Shots on Goal, Game: 8, vs. UW-River Falls, 1/13/13

Fewest Opponent Shots on Goal, Game: 3, Finlandia, 1/18/13

Most Penalties, Game: 13, vs. Adrian, 1/30/16

Most Penalty Minutes, Game: 37, vs. Adrian, 1/30/16

Most Opponent Penalties, Game: 11, Marian, 1/25/14; UW-River Falls, 2/26/11

Most Opponent Penalty Minutes, Game: 28, Adrian, 1/30/16

Most Penalties, Two Teams, Game: 23, vs. Adrian, 1/30/16

Most Penalty Minutes, Two Teams, Game: 65, vs. Adrian, 1/30/16

Most Disqualifications, Game: 1, vs. Adrian, 1/30/16; vs. Concordia-Wis., 12/4/10

Most Disqualifications, Two Teams, Game: 1, vs. Adrian, 1/30/16; vs. Concordia-Wis., 12/4/10

Fewest Penalty Minutes, Game: 0, vs. UW-Eau Claire, 11/11/11

Fewest Opponent Penalty Minutes, Game: 0, Hamline, 1/5/19; UW-Stevens Point, 10/31/17; UW-River Falls, 1/10/17

Fewest Penalty Minutes, Two Teams, Game: 2, vs. UW-River Falls, 1/10/17; vs. UW-Eau Claire, 11/11/11

Most Wins, Season: 19, 2013-14

Most Goals, Season: 104, 2013-14

Most Goals Allowed, Season: 99, 2018-19

Most Assists, Season: 164, 2013-14

Most Points, Season: 268, 2013-14

Most Power Play Goals, Season: 28, 2014-15

Most Opponent Power Play Goals, Season: 25, 2011-12

Most Shorthanded Goals, Season: 4, 2013-14

Most Opponent Shorthanded Goals, Season: 4, 2018-19

Most Shots on Goal, Season: 986, 2013-14

Most Opponent Shots on Goal, Season: 862, 2012-13

Fewest Shots on Goal, Season: 632, 2016-17

Fewest Opponent Shots on Goal, Season: 580, 2015-16

Most Penalties, Season: 149, 2012-13

Most Penalty Minutes, Season: 303, 2013-14

Fewest Goals, Season: 37, 2016-17

Fewest Power Play Goals, Season: 11, 2018-19

Fewest Opponent Power Play Goals, Season: 9, 2010-11

Fewest Shorthanded Goals, Season: 0, 2015-16

Fewest Opponent Shorthanded Goals, Season: 0, 2013-14

Fewest Goals Against, Season: 52, 2013-14 and 2015-16

Most Shutouts, Season: 7, 2013-14

All-Time Results

2010-2011 (12-11-4, 9-8-3 NCHA, T6th)

| Date | Opponent (Site) | Score |
|------|--|----------|
| O 29 | Bethel (De Pere) | W 2-0 |
| O 30 | St. Mary's (De Pere) | L 2-1 |
| N 5 | St. Catherine (Inver Grove Heights, Minn.) | W 4-1 |
| N 6 | Bethel (Blaine, Minn.) | L 6-3 |
| N 7 | St. Benedict (St. Cloud, Minn.) | W 3-2 |
| N 12 | UW-Eau Claire (Eau Claire) | W 3-1 |
| N 13 | UW-Eau Claire (Eau Claire) | L 4-2 |
| N 19 | UW-Stevens Point (Stevens Point) | L 4-2 |
| N 20 | UW-Stevens Point (Stevens Point) | L 4-3 |
| D 3 | Concordia-Wis. (De Pere) | T 2-2/ot |
| D 4 | Concordia-Wis. (Mequon) | L 3-2 |
| D 10 | Marian (Fond du Lac) | W 10-0 |
| D 11 | Marian (De Pere) | W 8-1 |
| J 8 | Lake Forest (Lake Forest, Ill.) | W 3-1 |
| J 9 | Lake Forest (Lake Forest, Ill.) | L 3-2 |
| J 14 | UW-River Falls (De Pere) | L 3-1 |
| J 15 | UW-River Falls (De Pere) | T 1-1/ot |
| J 21 | UW-Superior (De Pere) | L 5-4 |
| J 22 | UW-Superior (De Pere) | T 0-0/ot |
| J 28 | Finlandia (Hancock, Mich.) | W 9-1 |
| J 29 | Finlandia (Hancock, Mich.) | W 4-0 |
| F 11 | St. Scholastica (De Pere) | W 2-0 |
| F 12 | St. Scholastica (De Pere) | W 2-1 |
| F 18 | Adrian (De Pere) | W 3-0 |
| F 19 | Adrian (De Pere) | L 2-1 |
| F 25 | #UW-River Falls (River Falls) | T 2-2/ot |
| F 26 | #UW-River Falls (River Falls) | L 7-1 |

Captains: Emma Agen, Lotta Haarala, Taylor Giacin, Zoe Kurth, Lauren Straus

2011-2012 (13-14, 11-9 NCHA, 7th)

| Date | Opponent (Site) | Score |
|------|--------------------------------------|-------|
| O 30 | St. Benedict (De Pere) | W 3-0 |
| N 4 | St. Mary's (Winona, Minn.) | L 5-3 |
| N 5 | Gustavus Adolphus (St. Peter, Minn.) | L 8-1 |
| N 11 | UW-Eau Claire (De Pere) | L 3-2 |
| N 12 | UW-Eau Claire (De Pere) | W 4-1 |
| N 19 | Adrian (Adrian, Mich.) | L 6-4 |
| N 20 | Adrian (Adrian, Mich.) | W 2-1 |
| N 30 | Concordia-Wis. (De Pere) | W 3-1 |
| D 2 | UW-Stevens Point (De Pere) | L 1-0 |
| D 3 | UW-Stevens Point (De Pere) | L 2-1 |
| D 9 | UW-River Falls (River Falls) | L 3-2 |
| D 10 | UW-River Falls (River Falls) | L 3-0 |
| J 6 | Hamline (De Pere) | L 2-1 |
| J 7 | St. Catherine (De Pere) | W 7-5 |
| J 13 | UW-Superior (Superior) | L 3-1 |
| J 14 | UW-Superior (Superior) | W 1-0 |
| J 20 | Lake Forest (De Pere) | W 3-1 |
| J 21 | Lake Forest (De Pere) | L 3-1 |
| J 28 | St. Scholastica (Duluth, Minn.) | W 2-1 |
| J 29 | St. Scholastica (Duluth, Minn.) | L 5-3 |
| F 3 | Finlandia (De Pere) | W 9-0 |
| F 4 | Finlandia (De Pere) | W 2-1 |
| F 8 | Concordia-Wis. (Mequon) | W 2-1 |
| F 17 | Marian (De Pere) | W 3-0 |
| F 18 | Marian (Fond du Lac) | W 4-3 |
| F 24 | #UW-Superior (Superior) | L 5-2 |
| F 25 | #UW-Superior (Superior) | L 5-3 |

Captains: Emma Agen, Lotta Haarala, Zoe Kurth, Henriette Ostergaard

2012-2013 (18-10-2, 12-7-1 NCHA, 5th)

NCAA Quarterfinalist NCHA O'Brien Cup Champions

| Date | Opponent (Site) | Score |
|------|---|----------|
| O 26 | St. Mary's (De Pere) | W 6-3 |
| O 27 | Concordia-Moorhead (De Pere) | T 1-1/ot |
| N 9 | St. Scholastica (De Pere) | W 4-2 |
| N 10 | St. Scholastica (De Pere) | L 6-1 |
| N 17 | Marian (Fond du Lac) | T 1-1/ot |
| N 18 | Marian (Fond du Lac) | W 4-3 |
| D 1 | UW-Eau Claire (Eau Claire) | L 4-3 |
| D 2 | UW-Eau Claire (Eau Claire) | L 3-2/ot |
| D 7 | Adrian (De Pere) | L 2-1 |
| D 8 | Adrian (De Pere) | W 3-2/ot |
| D 29 | Bowdoin (Green Bay -- Resch) | L 3-2 |
| J 5 | Oswego State (Oswego, N.Y.) | L 3-2 |
| J 6 | Oswego State (Oswego, N.Y.) | W 2-1 |
| J 12 | UW-River Falls (De Pere) | L 3-1 |
| J 13 | UW-River Falls (De Pere) | L 4-0 |
| J 18 | Finlandia (Hancock, Mich.) | W 10-0 |
| J 19 | Finlandia (Hancock, Mich.) | W 9-2 |
| J 23 | Concordia-Wis. (De Pere) | W 6-1 |
| J 26 | Concordia-Wis. (Mequon) | W 2-1 |
| F 1 | UW-Superior (De Pere) | L 2-1 |
| F 2 | UW-Superior (De Pere) | W 3-1 |
| F 8 | Lake Forest (Lake Forest, Ill.) | W 5-4 |
| F 9 | Lake Forest (Lake Forest, Ill.) | W 4-2 |
| F 15 | UW-Stevens Point (Stevens Point) | W 4-1 |
| F 16 | UW-Stevens Point (De Pere) | W 3-1 |
| F 22 | #UW-Superior (Superior) | W 5-4 |
| F 23 | #UW-Superior (Superior) | W 6-5 |
| M 1 | ##St. Scholastica (River Falls) | W 2-1 |
| M 2 | ###UW-River Falls (River Falls) | W 3-2/ot |
| M 9 | \$Plattsburgh State (Plattsburgh, N.Y.) | L 5-2 |

Captains: Henriette Ostergaard (C), Tarraneh Dadgar (A), Kaley Gibson (A)

2013-2014 (19-7-2, 12-5-1 NCHA, 3rd)

| Date | Opponent (Site) | Score |
|------|---------------------------------------|----------|
| N 1 | Concordia-Moorhead (Moorhead, Minn.) | W 4-0 |
| N 2 | St. Benedict (St. Cloud, Minn.) | W 7-3 |
| N 8 | Lake Forest (De Pere) | T 3-3/ot |
| N 9 | Lake Forest (De Pere) | W 4-3 |
| N 15 | St. Scholastica (De Pere) | L 3-2 |
| N 16 | St. Scholastica (De Pere) | L 4-1 |
| N 22 | Adrian (Adrian, Mich.) | L 6-3 |
| N 23 | Adrian (Adrian, Mich.) | W 2-1 |
| D 6 | Concordia-Wis. (Mequon) | W 4-3 |
| D 7 | Concordia-Wis. (Mequon) | L 2-1 |
| J 3 | UW-Stevens Point (De Pere) | L 3-1 |
| J 4 | UW-Stevens Point (De Pere) | W 3-1 |
| J 10 | Oswego State (De Pere) | W 4-2 |
| J 11 | Oswego State (De Pere) | W 3-2 |
| J 15 | St. Mary's (Winona, Minn.) | T 2-2/ot |
| J 17 | Finlandia (De Pere) | W 7-0 |
| J 18 | Finlandia (De Pere) | W 5-0 |
| J 24 | Marian (Fond du Lac) | W 4-2 |
| J 25 | Marian (Fond du Lac) | W 4-0 |
| J 31 | Concordia-Wis. (De Pere) | W 7-1 |
| F 1 | Marian (Fond du Lac) | W 3-1 |
| F 7 | Adrian (Adrian, Mich.) | W 4-0 |
| F 8 | Lake Forest (Lake Forest, Ill.) | L 4-1 |
| F 21 | Finlandia (De Pere) | W 11-0 |
| F 22 | St. Scholastica (De Pere) | W 2-1 |
| M 1 | #Marian (De Pere) | W 7-0 |
| M 7 | ##St. Scholastica (Lake Forest, Ill.) | W 3-2 |
| M 8 | ###Lake Forest (Lake Forest, Ill.) | L 3-2/ot |

Captains: Henriette Ostergaard (C), Tarraneh Dadgar (C), Kaley Gibson (C), Ali Parker (C)

2014-2015 (16-7-4, 10-4-4 NCHA, T2nd)

| Date | Opponent (Site) | Score |
|------|----------------------------------|----------|
| O 31 | St. Benedict (De Pere) | W 4-2 |
| N 1 | St. Benedict (De Pere) | W 4-0 |
| N 7 | Lake Forest (Lake Forest, Ill.) | L 5-1 |
| N 8 | Lake Forest (Lake Forest, Ill.) | L 5-1 |
| N 14 | St. Scholastica (Duluth, Minn.) | W 4-3 |
| N 15 | St. Scholastica (Duluth, Minn.) | L 3-1 |
| N 21 | Adrian (De Pere) | T 1-1/ot |
| N 22 | Adrian (De Pere) | L 2-0 |
| N 29 | St. Mary's (De Pere) | W 5-2 |
| D 5 | Concordia-Wis. (De Pere) | W 3-0 |
| D 6 | Concordia-Wis. (De Pere) | W 4-1 |
| J 2 | UW-Stevens Point (Stevens Point) | L 5-2 |
| J 3 | UW-Stevens Point (De Pere) | W 5-2 |
| J 9 | Augsburg (De Pere) | L 1-0 |
| J 10 | Augsburg (De Pere) | W 4-1 |
| J 16 | Finlandia (Hancock, Mich.) | W 2-1 |
| J 17 | Finlandia (Hancock, Mich.) | W 10-1 |
| J 23 | Marian (De Pere) | W 4-1 |
| J 24 | Marian (De Pere) | W 6-1 |
| J 30 | Concordia-Wis. (Mequon) | T 2-2/ot |
| J 31 | Marian (De Pere) | W 5-1 |
| F 6 | Adrian (De Pere) | T 2-2/ot |
| F 7 | Lake Forest (De Pere) | W 4-2 |
| F 20 | Finlandia (Hancock, Mich.) | W 6-1 |
| F 21 | St. Scholastica (Duluth, Minn.) | T 2-2/ot |
| F 28 | #Marian (De Pere) | W 4-2 |
| M 6 | ##Lake Forest (Adrian, Mich.) | L 5-3 |

Captains: Katie Conlon (C), Miranda Hayes (C), Ali Parker (C)

2015-2016 (15-9-4, 9-6-3 NCHA, 3rd)

| Date | Opponent (Site) | Score |
|------|-----------------------------------|----------|
| N 3 | Concordia-Wis. (De Pere) | W 4-1 |
| N 7 | Adrian (Adrian, Mich.) | L 4-2 |
| N 13 | St. Scholastica (Duluth, Minn.) | L 5-4 |
| N 14 | St. Scholastica (Duluth, Minn.) | L 5-3 |
| N 17 | Marian (De Pere) | W 1-0 |
| N 21 | Lake Forest (De Pere) | L 4-1 |
| N 24 | Finlandia (Hancock, Mich.) | W 2-0 |
| N 28 | St. Mary's (Winona, Minn.) | W 3-2/ot |
| D 4 | Concordia-Wis. (Mequon) | W 4-1 |
| D 5 | Concordia-Wis. (Mequon) | W 3-2 |
| J 2 | Augsburg (Minneapolis, Minn.) | W 3-1 |
| J 3 | Augsburg (Minneapolis, Minn.) | W 2-0 |
| J 8 | St. Benedict (St. Cloud, Minn.) | W 4-0 |
| J 9 | St. Benedict (St. Cloud, Minn.) | W 2-1 |
| J 16 | UW-Stevens Point (De Pere) | L 1-0/ot |
| J 22 | St. Scholastica (De Pere) | W 3-2/ot |
| J 23 | St. Scholastica (De Pere) | W 4-3 |
| J 29 | Adrian (De Pere) | L 2-0 |
| J 30 | Adrian (De Pere) | L 3-2/ot |
| F 5 | Lake Forest (Lake Forest, Ill.) | L 6-3 |
| F 6 | Lake Forest (Lake Forest, Ill.) | T 2-2/ot |
| F 12 | Finlandia (De Pere) | W 6-2 |
| F 13 | Finlandia (De Pere) | W 5-0 |
| F 19 | Marian (Fond du Lac) | T 1-1/ot |
| F 20 | Marian (Fond du Lac) | T 1-1/ot |
| F 26 | ##Lake Forest (Lake Forest, Ill.) | W 3-1 |
| F 27 | ##Lake Forest (Lake Forest, Ill.) | T 0-0/ot |
| M 6 | ###Adrian (Adrian, Mich.) | L 2-0 |

Captains: Emily Chandler (C), Miranda Hayes (C), Jillian Kosteck (A)

All-Time Results

2016-2017 (6-18-1, 4-13-1 NCHA, 6th)

| Date | Opponent (Site) | Score |
|------|--------------------------------------|----------|
| O 29 | St. Mary's (De Pere) | L 5-4 |
| N 1 | Concordia-Wis. (Mequon) | L 2-1 |
| N 4 | Adrian (De Pere) | L 3-1 |
| N 11 | St. Scholastica (De Pere) | L 2-1 |
| N 12 | St. Scholastica (De Pere) | L 3-2 |
| N 15 | Northland (De Pere) | W 4-0 |
| N 18 | Lake Forest (Lake Forest, Ill.) | L 6-3 |
| N 22 | Finlandia (De Pere) | W 1-0 |
| D 2 | Concordia-Wis. (De Pere) | T 0-0/ot |
| D 3 | Concordia-Wis. (De Pere) | W 1-0 |
| D 7 | Marian (Fond du Lac) | L 4-3 |
| J 7 | Gustavus Adolphus (St. Peter, Minn.) | L 1-0 |
| J 10 | UW-River Falls (De Pere) | L 3-0 |
| J 13 | UW-Stevens Point (Stevens Point) | L 2-1 |
| J 14 | UW-Stevens Point (De Pere) | W 3-2 |
| J 20 | St. Scholastica (Duluth, Minn.) | L 1-0 |
| J 21 | St. Scholastica (Duluth, Minn.) | L 5-0 |
| J 27 | Adrian (Adrian, Mich.) | L 4-0 |
| J 28 | Adrian (Adrian, Mich.) | L 8-0 |
| F 3 | Lake Forest (De Pere) | L 2-1 |
| F 4 | Lake Forest (De Pere) | L 2-0 |
| F 10 | Finlandia (Hancock, Mich.) | W 7-0 |
| F 11 | Finlandia (Hancock, Mich.) | L 2-1/ot |
| F 17 | Marian (De Pere) | L 2-1 |
| F 18 | Marian (De Pere) | W 2-0 |

Captains: Jillian Kosteck (C), Allie Patrick (C)

2017-2018 (9-14-4, 9-5-3 NCHA, T4th)

| Date | Opponent (Site) | Score |
|------|----------------------------------|----------|
| O 28 | St. Mary's (Winona, Minn.) | L 3-1 |
| O 31 | UW-Stevens Point (Stevens Point) | L 2-1 |
| N 3 | Aurora (De Pere) | W 5-1 |
| N 4 | Aurora (De Pere) | W 6-0 |
| N 10 | Finlandia (Hancock, Mich.) | W 6-2 |
| N 11 | Finlandia (Hancock, Mich.) | T 4-4/ot |
| N 17 | Concordia-Wis. (De Pere) | W 4-3 |
| N 18 | Concordia-Wis. (De Pere) | L 3-1 |
| D 1 | St. Scholastica (De Pere) | T 1-1/ot |
| D 2 | St. Scholastica (De Pere) | L 4-1 |
| D 8 | UW-Eau Claire (De Pere) | T 1-1/ot |
| J 5 | Gustavus Adolphus (De Pere) | L 3-0 |
| J 6 | Gustavus Adolphus (De Pere) | L 3-0 |
| J 9 | UW-Stevens Point (De Pere) | L 3-0 |
| J 16 | UW-River Falls (River Falls) | L 8-3 |
| J 19 | Marian (Fond du Lac) | W 2-1 |
| J 20 | Marian (Fond du Lac) | W 3-2/ot |
| J 26 | Adrian (De Pere) | L 1-0 |
| J 27 | Adrian (De Pere) | L 3-0 |
| F 2 | Trine (Angola, Ind.) | W 4-2 |
| F 3 | Trine (Angola, Ind.) | W 7-0 |
| F 9 | Lake Forest (De Pere) | L 4-1 |
| F 10 | Lake Forest (De Pere) | L 2-1 |
| F 16 | Northland (Ashland) | T 4-4/ot |
| F 17 | Northland (Ashland) | W 3-0 |
| F 23 | #Lake Forest (Lake Forest, Ill.) | L 4-0 |
| F 24 | #Lake Forest (Lake Forest, Ill.) | L 8-0 |

Captains: Natasha Smith (C), Selena Stromer (C), Leigh Grall (C), Rebecca Olsson (C)

2018-2019 (7-17-3, 6-9-3 NCHA, T6th)

| Date | Opponent (Site) | Score |
|------|----------------------------------|----------|
| O 26 | St. Mary's (De Pere) | L 6-3 |
| N 1 | Aurora (Rockford, Ill.) | W 2-1 |
| N 2 | Aurora (Rockford, Ill.) | L 1-0 |
| N 9 | Finlandia (De Pere) | W 5-3 |
| N 10 | Finlandia (De Pere) | W 5-2 |
| N 16 | Concordia-Wis. (Mequon) | L 5-1 |
| N 17 | Concordia-Wis. (Mequon) | T 2-2/ot |
| N 20 | UW-Stevens Point (De Pere) | L 3-2 |
| N 30 | St. Scholastica (Duluth, Minn.) | L 6-0 |
| D 1 | St. Scholastica (Duluth, Minn.) | L 4-1 |
| D 7 | UW-Eau Claire (Eau Claire) | L 3-1 |
| D 8 | UW-Eau Claire (Eau Claire) | L 7-0 |
| J 5 | Hamline (St. Paul, Minn.) | L 6-2 |
| J 6 | Hamline (St. Paul, Minn.) | L 6-0 |
| J 15 | UW-Stevens Point (Stevens Point) | W 6-3 |
| J 18 | Lake Forest (Lake Forest, Ill.) | T 0-0/ot |
| J 19 | Lake Forest (Lake Forest, Ill.) | L 5-1 |
| J 25 | Marian (De Pere) | L 8-4 |
| J 26 | Marian (De Pere) | W 3-1 |
| F 1 | Trine (De Pere) | T 1-1/ot |
| F 2 | Trine (De Pere) | L 3-1 |
| F 8 | Adrian (Adrian, Mich.) | L 4-1 |
| F 9 | Adrian (Adrian, Mich.) | L 4-2 |
| F 15 | Northland (De Pere) | W 2-1 |
| F 16 | Northland (De Pere) | W 5-0 |
| F 22 | #Adrian (Adrian, Mich.) | L 9-1 |
| F 23 | #Adrian (Adrian, Mich.) | L 5-0 |

Captains: Rebecca Olsson (C), Kelli Sorge (C), Libbie Doney (A)

Legend: # - NCHA Quarterfinals/First Round ## - NCHA Semifinals ### - NCHA Championship \$ - NCAA Division III Quarterfinals



Hockey Year-By-Year Statistical Leaders

| Year | Goals | Assists | Points | Penalties |
|---------|---|--|--|----------------------------|
| 2010-11 | Zoe Kurth (12) Karissa Anderson (12) | Lauren Straus (15) | Lauren Straus (23) | Lotta Haarala (16) |
| 2011-12 | Andrea Senne (9) | Zoe Kurth (13) | Zoe Kurth (21) | Lotta Haarala (19) |
| 2012-13 | Henriette Ostergaard (16) | Henriette Ostergaard (15) Karissa Anderson (15) | Henriette Ostergaard (31) | Henriette Ostergaard (17) |
| 2013-14 | Ali Parker (17) | Zoe Kurth (20) Laurel Hill (20) | Zoe Kurth (30) Ali Parker (30) | Myranda Hayes (16) |
| 2014-15 | Ali Parker (13) | Lauren Roethlisberger (22) | Lauren Roethlisberger (31) | Lauren Roethlisberger (18) |
| 2015-16 | Reaghan Chadwick (11) | Emily Chandler (12) | Lauren Roethlisberger (21) | Myranda Hayes (15) |
| 2016-17 | Jillian Kosteck (6) | Natasha Smith (8) | Jillian Kosteck (11) Natasha Smith (11) | Natasha Smith (20) |
| 2017-18 | Lexi Pyykkonen (10) | Jessica Schlaff (10) | Lexi Pyykkonen (19) | Letti Stafford (17) |
| 2018-19 | Lauren Michael (12) | Lauren Michael (11) | Lauren Michael (23) | Jessica Schlaff (15) |

| Year | Penalty Minutes | Power-Play Goals | Short-Handed Goals |
|---------|----------------------------|--|---|
| 2010-11 | Danielle Rozon (37) | Zoe Kurth (6) | 3 tied at 1 |
| 2011-12 | Lotta Haarala (49) | Lotta Haarala (4) Zoe Kurth (4) | Jade Popescul (1) |
| 2012-13 | Henriette Ostergaard (34) | 3 tied at (3) | Zoe Kurth (1) Henriette Ostergaard (1) |
| 2013-14 | Myranda Hayes (32) | Henriette Ostergaard (4) Ali Parker (4) | Ali Parker (2) |
| 2014-15 | Lauren Roethlisberger (36) | 4 tied at (4) | 3 tied at 1 |
| 2015-16 | Myranda Hayes (30) | Reaghan Chadwick (4) | none |
| 2016-17 | Natasha Smith (40) | Selena Stromer (4) | Emily Bondrager (1) |
| 2017-18 | Letti Stafford (34) | Lexi Pyykkonen (6) | Libby Barbato (1) |
| 2018-19 | Kelli Sorge (31) | Jessica Schlaff (3) KJ Wallace (3) | Lauren Michael (2) |

All-Time Women's Hockey Series Records

| Opponent | G | W | L | T | First Met | Last Met |
|----------------------------|------------|------------|------------|-----------|-----------|----------|
| Adrian (Mich.) | 25 | 5 | 18 | 2 | 2010-11 | 2018-19 |
| Augsburg (Minn.) | 4 | 3 | 1 | 0 | 2014-15 | 2015-16 |
| Aurora (Ill.) | 4 | 3 | 1 | 0 | 2017-18 | 2018-19 |
| Bethel (Minn.) | 2 | 1 | 1 | 0 | 2010-11 | 2010-11 |
| Bowdoin (Maine) | 1 | 0 | 1 | 0 | 2012-13 | 2012-13 |
| Concordia-Moorhead (Minn.) | 2 | 1 | 0 | 1 | 2012-13 | 2013-14 |
| Concordia (Wis.) | 22 | 13 | 5 | 4 | 2010-11 | 2018-19 |
| Finlandia (Mich.) | 22 | 20 | 1 | 1 | 2010-11 | 2018-19 |
| Gustavus Adolphus (Minn.) | 4 | 0 | 4 | 0 | 2011-12 | 2017-18 |
| Hamline (Minn.) | 3 | 0 | 3 | 0 | 2011-12 | 2018-19 |
| Lake Forest (Ill.) | 28 | 7 | 17 | 4 | 2010-11 | 2018-19 |
| Marian | 24 | 18 | 3 | 3 | 2010-11 | 2018-19 |
| Northland | 5 | 4 | 0 | 1 | 2016-17 | 2018-19 |
| Oswego State (N.Y.) | 4 | 3 | 1 | 0 | 2012-13 | 2013-14 |
| Plattsburgh State (N.Y.) | 1 | 0 | 1 | 0 | 2012-13 | 2012-13 |
| St. Benedict (Minn.) | 7 | 7 | 0 | 0 | 2010-11 | 2015-16 |
| St. Catherine (Minn.) | 2 | 2 | 0 | 0 | 2010-11 | 2011-12 |
| St. Mary's (Minn.) | 9 | 3 | 5 | 1 | 2010-11 | 2018-19 |
| St. Scholastica (Minn.) | 26 | 10 | 14 | 2 | 2010-11 | 2018-19 |
| Trine (Ind.) | 4 | 2 | 1 | 1 | 2017-18 | 2018-19 |
| UW-Eau Claire | 9 | 2 | 6 | 1 | 2010-11 | 2018-19 |
| UW-River Falls | 11 | 1 | 8 | 2 | 2010-11 | 2017-18 |
| UW-Stevens Point | 17 | 6 | 11 | 0 | 2010-11 | 2018-19 |
| UW-Superior | 10 | 4 | 5 | 1 | 2010-11 | 2012-13 |
| TOTALS | 246 | 115 | 107 | 24 | | |

All-Time Roster Forwards and Defensemen

| Name (Years) | Nos. Worn | Pos. | GP | G | A | TP | P-M | Hometown |
|---------------------------|-----------|------|-----|----|----|----|--------|--------------------------------|
| Agen, Emma (11-12) | 8 | D | 42 | 3 | 14 | 17 | 29-69 | Stockholm, Sweden |
| Anderson, Karissa (11-14) | 6 | F | 71 | 29 | 30 | 59 | 26-52 | Beaver Dam, Wis. |
| Barbato, Libby (18-19) | 7 | F | 44 | 4 | 9 | 13 | 5-10 | Downingtown, Pa. |
| Berggren, Jennifer (13) | 17 | D | 6 | 0 | 1 | 1 | 1-2 | Sundsvall, Sweden |
| Biehl, Ashley (11-14) | 14 | F | 56 | 3 | 2 | 5 | 4-8 | Marinette, Wis. |
| Bondrager, Emily (15-18) | 16 | F | 103 | 15 | 14 | 29 | 31-62 | Aurora, Ontario |
| Boyce, Emily (18-19) | 25 | F | 44 | 1 | 4 | 5 | 8-16 | Louisville, Ky. |
| Canton, Abbie (16) | 21 | F | 12 | 2 | 2 | 4 | 1-2 | Zimmerman, Minn. |
| Chadwick, Reagan (15-17) | 27 | F | 53 | 23 | 18 | 41 | 26-45 | Port Coquitlam, B.C. |
| Chandler, Emily (13-16) | 9 | F | 105 | 14 | 27 | 41 | 32-64 | Carmel, Ind. |
| Clements, Bridget (13) | 7 | D | 10 | 0 | 0 | 0 | 2-4 | Shelton, Conn. |
| Conlon, Katie (12-15) | 21 | F/D | 110 | 14 | 25 | 39 | 28-56 | Marshfield, Mass. |
| Cramer, Liisa (19) | 14 | D | 25 | 1 | 5 | 6 | 4-8 | Appleton, Wis. |
| Crandell, Megan (14-15) | 8 | D | 52 | 6 | 25 | 31 | 7-25 | Fullerton, Calif. |
| Dadgar, Tarraneh (11-14) | 23 | F/D | 110 | 12 | 17 | 29 | 20-40 | Raleigh, N.C. |
| Doney, Libbie (17-19) | 15 | F | 76 | 7 | 12 | 19 | 19-38 | Ishpeming, Mich. |
| Edmondson, Emelia (19) | 10 | F | 27 | 4 | 2 | 6 | 0-0 | Wausau, Wis. |
| Farrey, Kenna (15-18) | 14 | F | 94 | 4 | 21 | 25 | 6-12 | Houghton, Mich. |
| Fischer, Courtney (11) | 15 | D | 15 | 0 | 0 | 0 | 2-4 | Irma, Alb. |
| Frey, Tara (12) | 26 | F | 27 | 5 | 3 | 8 | 7-14 | River Falls, Wis. |
| Gale, Marissa (11-13) | 18 | D/F | 52 | 1 | 4 | 5 | 9-18 | San Jose, Calif. |
| Gazzolo, Kylie (14-17) | 25 | F | 97 | 18 | 25 | 43 | 17-34 | Wausau, Wis. |
| Giacin, Taylor (11-14) | 11 | F | 81 | 7 | 2 | 9 | 5-10 | St. Louis, Mo. |
| Goodrow, Rachael (15-18) | 18 | F | 87 | 4 | 10 | 14 | 18-36 | Rancho Santa Margarita, Calif. |
| Haarala, Lotta (11-12) | 9 | D | 52 | 7 | 10 | 17 | 35-81 | Palokka, Finland |
| Hayes, Miranda (13-16) | 5 | D/F | 106 | 15 | 28 | 43 | 60-120 | Mosinee, Wis. |
| Herbert, Sophie (12) | 17 | F | 18 | 1 | 4 | 5 | 6-12 | Ryde, England |
| Hickman, Hannah (19) | 8 | F | 27 | 0 | 0 | 0 | 7-14 | Plainfield, Ill. |
| Hill, Laurel (11-14) | 10 | D | 90 | 12 | 41 | 53 | 35-70 | Huntsville, Ont. |
| Hoglund, Malin (15-18) | 3 | D | 106 | 0 | 5 | 5 | 11-22 | Tullinge, Sweden |
| Jacobson, Alexa (11) | 15 | F | 25 | 6 | 3 | 9 | 5-10 | Woodbury, Minn. |
| Kelly, Breanna (11-14) | 2 | D | 49 | 0 | 2 | 2 | 8-16 | McHenry, Ill. |
| Kiecker, Kennedy (19) | 13 | D | 26 | 0 | 1 | 1 | 3-6 | Naperville, Ill. |
| Koppang, Rachel (14) | 17 | F | 14 | 6 | 3 | 9 | 1-2 | Dayton, Md. |
| Kosteck, Jillian (14-17) | 7 | F | 104 | 28 | 20 | 48 | 53-106 | New Lenox, Ill. |
| Kurth, Zoe (11-14) | 19 | F | 104 | 42 | 48 | 90 | 31-62 | Fairbanks, Alaska |
| Laken, Mary (18-19) | 9 | D | 52 | 1 | 8 | 9 | 12-24 | Kenosha, Wis. |
| Lenell, Lisa (17-19) | 21 | F | 76 | 9 | 9 | 18 | 10-20 | Strangnas, Sweden |
| Lindstrom, Isabell (13) | 33 | F | 15 | 3 | 1 | 4 | 4-8 | Sundsvall, Sweden |
| Michael, Lauren (16-19) | 17 | F | 87 | 22 | 19 | 41 | 10-20 | Livonia, Mich. |

| | | | | | | | | |
|--------------------------------|----|-----|-----|----|----|----|--------|----------------------|
| Morgan, Brooke (15-16) | 4 | D | 28 | 0 | 2 | 2 | 1-2 | De Pere, Wis. |
| Muscarello, Julia (11-14) | 4 | F/D | 52 | 1 | 1 | 2 | 3-6 | Lake Forest, Ill. |
| Nicholson, Brooke (11-14) | 13 | D | 74 | 5 | 6 | 11 | 12-24 | St. Catherines, Ont. |
| Olsson, Rebecka (16-19) | 12 | F | 101 | 10 | 14 | 24 | 32-64 | Stockholm, Sweden |
| Ostergaard, Henriette (11-14) | 20 | F | 92 | 44 | 44 | 88 | 54-108 | Herning, Denmark |
| Parker, Ali (12-15) | 24 | F | 102 | 42 | 34 | 76 | 40-91 | Barrie, Ont. |
| Patrick, Allie (14-17) | 29 | D | 94 | 5 | 15 | 20 | 16-32 | Mohawk, Mich. |
| Popescul, Jade (12-13) | 25 | F | 37 | 9 | 7 | 16 | 2-4 | Glentworth, Sask. |
| Pyykkonen, Lexi (15-18) | 11 | F | 84 | 16 | 15 | 31 | 24-48 | South Range, Mich. |
| Ritchie, Kelley (11-14) | 22 | F | 54 | 5 | 4 | 9 | 4-8 | Barrie, Ont. |
| Roethlisberger, Lauren (13-16) | 15 | F | 112 | 34 | 57 | 91 | 54-108 | Green Bay, Wis. |
| Rozon, Danielle (11-14) | 16 | F | 108 | 20 | 35 | 55 | 37-85 | Parry Sound, Ont. |
| Schlaff, Jessica (16-19) | 6 | F | 100 | 22 | 24 | 46 | 30-60 | Atlantic Mine, Mich. |
| Senne, Andrea (11-14) | 12 | F | 112 | 34 | 42 | 76 | 36-72 | Homer Glen, Ill. |
| Sherman, Jessica (15-18) | 2 | D | 91 | 10 | 20 | 30 | 33-79 | Chesterfield, Mo. |
| Siggelin, Madeleine (12) | 15 | D | 26 | 2 | 4 | 6 | 12-24 | Stockholm, Sweden |
| Slinde, Stephanie (13-14) | 26 | F | 39 | 13 | 19 | 32 | 15-30 | Madison, Wis. |
| Smith, Hannah (12-13) | 27 | D | 15 | 1 | 1 | 2 | 2-4 | Columbus, Ind. |
| Smith, Natasha (15-18) | 10 | D | 106 | 8 | 35 | 43 | 43-86 | Waupaca, Wis. |
| Sorge, Kelli (16-19) | 23 | D | 103 | 5 | 16 | 21 | 40-91 | Waukesha, Wis. |
| Spors, Khloe (19) | 3 | F | 27 | 1 | 4 | 5 | 2-4 | Melrose, Wis. |
| Stafford, Letti (18-19) | 22 | D | 54 | 0 | 10 | 10 | 26-52 | Littleton, Colo. |
| Steinmetz, Megan (11) | 7 | F | 19 | 2 | 4 | 6 | 4-8 | Blaine, Minn. |
| Straus, Lauren (11) | 21 | F | 21 | 8 | 15 | 23 | 8-16 | Henderson, Nev. |
| Stromer, Selena (15-18) | 19 | F | 95 | 15 | 20 | 35 | 2-4 | Laurium, Mich. |
| Trudeau, Katie (19) | 2 | F | 25 | 0 | 2 | 2 | 2-4 | Tinley Park, Ill. |
| Wallace, KJ (16-19) | 24 | F | 102 | 13 | 12 | 25 | 26-52 | Oak Lake, Man. |
| Wilson, Ashley (11-14) | 3 | D/F | 95 | 0 | 14 | 14 | 10-20 | Olds, Alb. |
| Wilson, Krista (15) | 22 | F | 6 | 0 | 2 | 2 | 0-0 | Olds, Alb. |
| Wohletz, Katherine (17-19) | 5 | D | 26 | 0 | 0 | 0 | 0-0 | Minneapolis, Minn. |

Goaltenders

| Name (Years) | No. Worn | GP | Record | GA | Avg. | Svs. | Pct. | Hometown |
|---------------------------|----------|----|----------|-----|------|-------|------|-------------------------|
| Aluia, Katie (11-14) | 30 | 31 | 19-8-2 | 53 | 1.89 | 664 | .926 | Warren, Mich. |
| Aurard, Anais (18-19) | 33 | 22 | 5-15-2 | 73 | 3.59 | 585 | .889 | Villard-de-lans, France |
| Gibson, Kaley (11-14) | 31 | 77 | 38-30-6 | 170 | 2.25 | 2,090 | .925 | Glendale, Ariz. |
| Grall, Leigh (15-18) | 31 | 71 | 31-28-10 | 147 | 2.10 | 1,594 | .916 | Janesville, Wis. |
| Montgomery, Mandy (11-12) | 32 | 9 | 5-4-0 | 21 | 2.34 | 220 | .913 | Grand Ledge, Mich. |
| Kelly, Brianna (15-18) | 1 | 40 | 15-20-3 | 79 | 2.09 | 722 | .901 | Lombard, Ill. |

Goaltender points – None.

2018-19 Women's Hockey Schedule

Fri., Nov. 1 UW-Eau Claire.....7 p.m.
 Sat., Nov. 2 UW-Eau Claire.....3 p.m.
 Tue., Nov. 19 UW-Stevens Point.....7 p.m.
 Fri., Nov. 22 at Finlandia Univ. *7:30 p.m. EST
 Sat., Nov. 23 at Finlandia Univ. *4:15 p.m. EST
 Tue., Nov. 26 at UW-Stevens Point7 p.m.
 Fri., Dec. 6 at College of St. Scholastica *7 p.m.
 Sat., Dec. 7 at College of St. Scholastica *5 p.m.
 Fri., Jan. 3 at Hamline Univ.5 p.m.
 Sat., Jan. 4 at Bethel Univ.....Noon
 Fri., Jan. 10 at St. Mary's Univ.2 p.m.
 Sat., Jan. 11 at St. Mary's Univ.2 p.m.
 Tue., Jan. 14 at Marian Univ.....8 p.m.
 Fri., Jan. 17 Concordia Univ. Wisconsin *7 p.m.

Sat., Jan. 18 Concordia Univ. Wisconsin *3 p.m.
 Sat., Jan. 25 at Lake Forest College *7 p.m.
 Sun., Jan. 26 at Lake Forest College *2 p.m.
 Fri., Jan. 31 Marian Univ. *7 p.m.
 Sat., Feb. 1 Marian Univ. *7 p.m.
 Fri., Feb. 7 Trine Univ. *7 p.m.
 Sat., Feb. 8 Trine Univ. *3 p.m.
 Fri., Feb. 14 at Adrian College *7 p.m. EST
 Sat., Feb. 15 at Adrian College *3 p.m. EST
 Fri., Feb. 21 Aurora Univ. *7 p.m.
 Sat., Feb. 22 Aurora Univ. *3 p.m.

Home games in WHITE, all times Central

* - NCHA game

